



We are Pleased to Present for Sale

Ethel Rozinek Estate Farm
279 Acres m/l
Cedar County, Iowa

| | | | | | | | | | | | |
|---|---|--|--|------------------------|--|----------|-------------|--------------|------------|---|--------------------|
| OWNERS: | Ethel Rozinek Estate | | | | | | | | | | |
| LOCATION: | From West Branch: 3 miles north on Highway X30 and ½ mile west on 250 th Street. | | | | | | | | | | |
| ADDRESS: | 63 250 th Street, West Branch, Iowa 52358. | | | | | | | | | | |
| LEGAL DESCRIPTION: | The SW ¼ and the SE ¼ of the NW ¼ and the W ½ of the SE ¼ of Section 18, Township 80 North, Range 4 West of the 5 th P.M., Cedar County, Iowa. | | | | | | | | | | |
| PRICE & TERMS: | \$1,841,400 - \$6,600 per acre - 10% upon acceptance of offer and balance at closing. | | | | | | | | | | |
| POSSESSION: | Negotiable. | | | | | | | | | | |
| TAXES: | 2010-2011, payable 2011-2012 – \$5,550.00 – net – \$20.11 per taxable acre. There are 275.92 taxable acres. | | | | | | | | | | |
| FSA INFORMATION: | <table><tr><td>Farm #723 – Tract #172</td><td></td></tr><tr><td>Cropland</td><td>232.6 Acres</td></tr><tr><td>Soybean Base</td><td>30.3 Acres</td></tr><tr><td>Direct and Counter Cyclical Soybean Yield</td><td>30/30 Bushels/Acre</td></tr></table> | | | Farm #723 – Tract #172 | | Cropland | 232.6 Acres | Soybean Base | 30.3 Acres | Direct and Counter Cyclical Soybean Yield | 30/30 Bushels/Acre |
| Farm #723 – Tract #172 | | | | | | | | | | | |
| Cropland | 232.6 Acres | | | | | | | | | | |
| Soybean Base | 30.3 Acres | | | | | | | | | | |
| Direct and Counter Cyclical Soybean Yield | 30/30 Bushels/Acre | | | | | | | | | | |
| AVERAGE CSR:* | ArcView Software indicates a CSR of 65.0 on the cropland acres. The Cedar County Assessor indicates an average CSR of 61.4 on the entire farm. | | | | | | | | | | |
| HOUSE: | This is a 3 bedroom, 2 bath, 1 ½ story home that was built around 1900. The house includes nice woodwork and steam heat. | | | | | | | | | | |
| GARAGE: | Attached two-stall garage. | | | | | | | | | | |
| WELL: | The well is located west of the corn crib in a well pit. | | | | | | | | | | |
| SEPTIC SYSTEM: | The septic tank is located west of the house. Status of septic system is unknown. | | | | | | | | | | |
| OUTBUILDINGS: | There is a nice 40' x 60' machine shed with 14' walls and two 20' wide sliding doors. This machine shed was built in 1998. Other outbuildings include a shop and corn crib. | | | | | | | | | | |
| SOLID WASTE: | There is some old metal located in a ravine in the timber. | | | | | | | | | | |

**CSR is an index of soil productivity with a range from 5 to 100, the higher the index, the more productive the soil. All acres are more or less.*

The information gathered for this brochure is from sources deemed reliable, but cannot be guaranteed by Hertz Real Estate Services or its staff. All acres are considered more or less.

**PROPERTY
DISCLOSURE
STATEMENT:**

This farm is owned by an Estate and is exempt from the requirements of a Property Disclosure Statement.

**BROKER'S
COMMENTS:**

This is a good income producing Cedar County Farm located in a strong area. It includes a combination of quality farmland, timber and a nice house and outbuildings.



House



Machine Shed



Cropland



Cropland

Plat Map

Permission for reproduction of map granted by Farm & Home Publishers

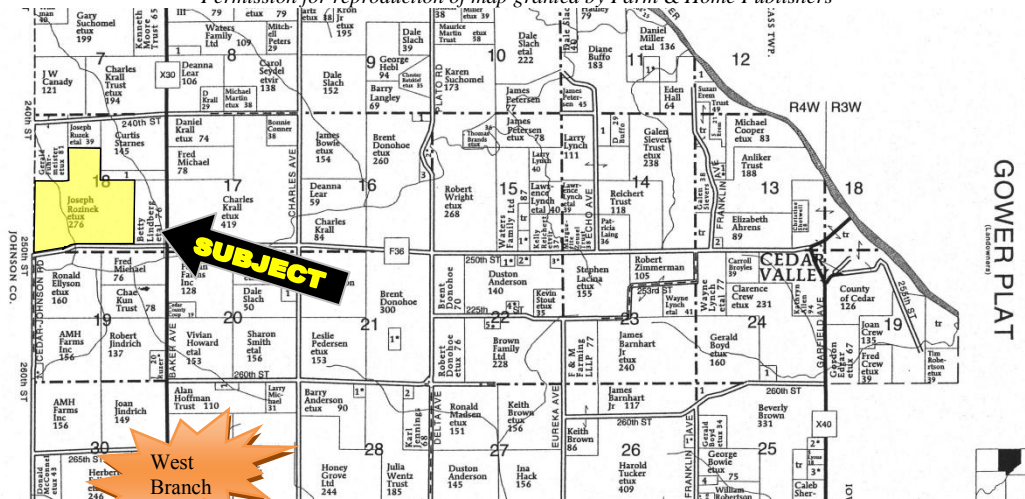

The information gathered for this brochure is from sources deemed reliable, but cannot be guaranteed by Hertz Real Estate Services or its staff. All acres are considered more or less.

CSR is an index of soil productivity with a range from 5 to 100, the higher the index, the more productive the soil.

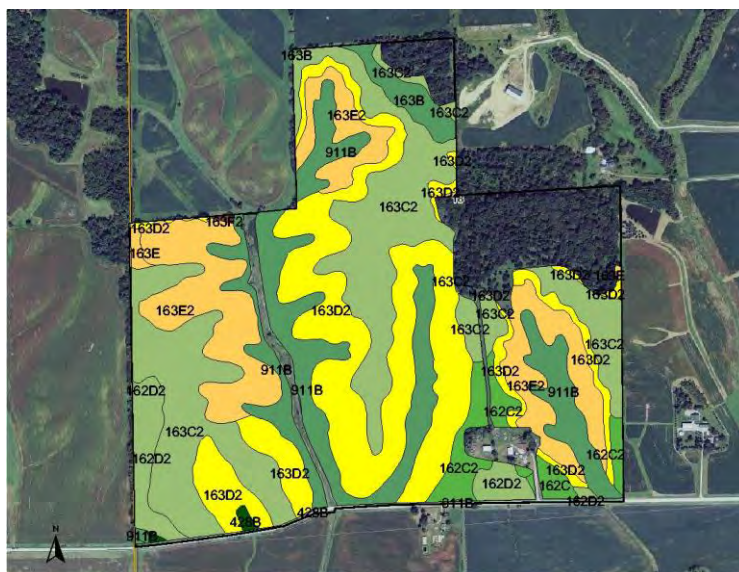

| Measured Tillable Acres | 233.4 | Average CSR | 65.0 | Corn | Soybean | |
|-------------------------|-----------------------------------|-------------|----------|---------|---------|--|
| Soil Label | Soil Name | CSR | Yield | Yield | Acres | |
| 133+ | Colo silt loam, 0 to 2 percent sl | 85 | 203 | 55 | 0.05 | |
| 162C | Downs silt loam, 5 to 9 percent | 75 | 189 | 51 | 1.75 | |
| 162C2 | Downs silt loam, 5 to 9 percent | 73 | 187 | 50 | 7.86 | |
| 162D2 | Downs silt loam, 9 to 14 percen | 63 | 171.5 | 46.5 | 9.07 | |
| 163B | Fayette silt loam, 2 to 5 percen | 85 | 203 | 55 | 4.59 | |
| 163C2 | Fayette silt loam, 5 to 9 percen | 68 | 179.3333 | 48.7778 | 66.86 | |
| 163D2 | Fayette silt loam, 9 to 14 percen | 58 | 165.625 | 44.875 | 63.79 | |
| 163E | Fayette silt loam, 14 to 18 perc | 50 | 154.5 | 41.75 | 0.99 | |
| 163E2 | Fayette silt loam, 14 to 18 perc | 48 | 153 | 41 | 39.62 | |
| 163F2 | Fayette silt loam, 18 to 25 perc | 27 | 124 | 33 | 0.18 | |
| 428B | Ely silty clay loam, 2 to 5 perce | 93 | 214 | 58 | 0.65 | |
| 911B | Colo-Ely complex, 2 to 5 perce | 85 | 203 | 55 | 37.99 | |

0 - 20
21 - 30
31 - 40
41 - 50
51 - 60
61 - 70
71 - 80
81 - 90
91 - 100

102 PALISADES ROAD ✦ MT. VERNON IA ✦ 52314 ✦ PHONE: 319-895-8858 ✦ WWW.HFMGT.COM

The information gathered for this brochure is from sources deemed reliable, but cannot be guaranteed by Hertz Real Estate Services or its staff. All acres are considered more or less.