

RECORD OF SURVEY

PARCEL 100-08-004Z

WILLIAMSON VALLEY RANCH

AMENDED

(BOOK 49 L.S., PAGE 57 Y.C.R.O.)
 A PORTION OF PARCEL 2
 SECTION 1, T15N, R3W
 YAVAPAI COUNTY, ARIZONA

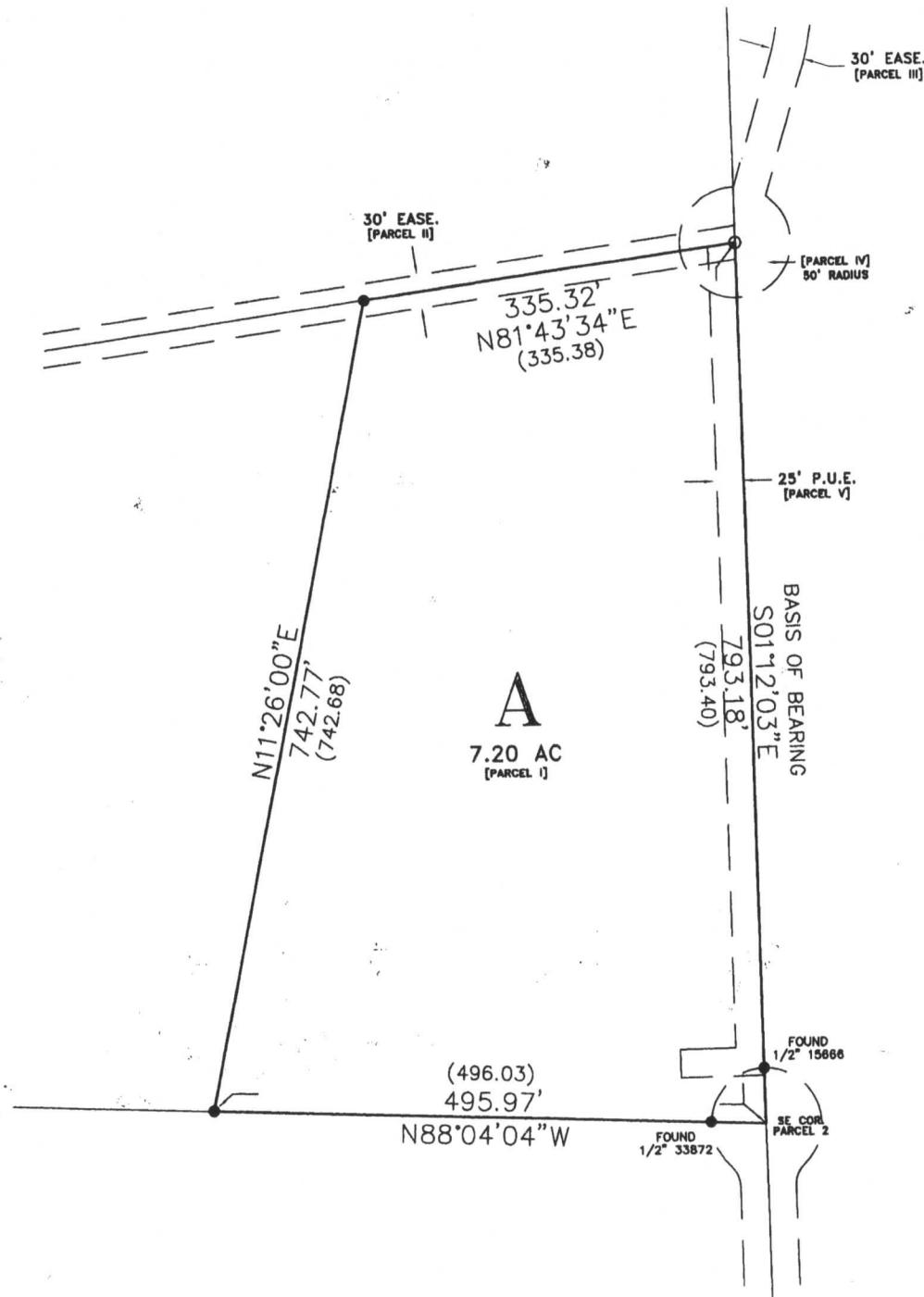

LEGEND

- = FOUND 1/2" 36889 OR AS NOTED
 - = FOUND 1/2" REBAR 37930 CAP
 - = AFFIXED BRASS TAG 37930
 - () = RECORD INFORMATION
 - [] = PER BOOK 4732, PAGE 924 YCRO
- NOTE: 1) ALL EASEMENTS OF RECORD MAY NOT BE SHOWN ON THIS PLAT



THIS PLAT AND THE SURVEY ON WHICH IT IS BASED WAS DONE UNDER MY DIRECTION DURING THE MONTH OF MARCH 2011, AND POINTS THAT WERE FOUND OR SET ARE REPRESENTED TO THE BEST OF MY KNOWLEDGE AND BELIEF.

D. Allen Foster
 D. ALLEN FOSTER
 REGISTERED LAND SURVEYOR
 37930
 D. ALLEN FOSTER
 ARIZONA U.S.A.

ANGLE POINT SURVEYING
 D. ALLEN FOSTER RLS #37930
 P.O. BOX 4363 CHINO VALLEY, ARIZONA 86323 (928) 636-9184

SURVEYED FOR: FILKINS

DRAWN BY	DAF	DATE	3-02-11
CHECKED BY	DAF	DRAWING NO.	00-1
FILE NO.	2011-2	SHEET	1 OF 1

FILED AND RECORDED AT THE REQUEST OF
 ANGLE POINT SURVEYING
 AD 2011
 AT _____
 BOOK _____ OF LAND SURVEYS
 PAGE _____
 RECORDS OF YAVAPAI COUNTY, ARIZONA
 COUNTY RECORDER
 DEPUTY RECORDER