

CO SURVEYOR HAS MADE NO INVESTIGATION OR INDEPENDENT SEARCH FOR RECORD, ENCUMBRANCES, RESTRICTIVE COVENANTS, OWNERSHIP TITLE EVIDENCE, OR ANY OTHER FACTS WHICH AN ACCURATE AND CURRENT TITLE SEARCH MAY DISCLOSE.

CO SINCE THE DATE OF THIS SURVEY, CONDITIONS BEYOND THE KNOWLEDGE OR CONTROL OF LARRY WALKER LAND SURVEYING, INC. MAY HAVE ALTERED THE VALIDITY AND CIRCUMSTANCES SHOWN OR NOTED HEREON.

CO DECLARATION IS MADE TO THE ORIGINAL PURCHASER OF THIS SURVEY, IT IS NOT TRANSFERABLE TO ADDITIONAL INSTITUTIONS OR SUBSEQUENT OWNERS.

- (64) SURVEY IS VALID ONLY IF PRINT HAS THE ORIGINAL SEAL AND SIGNATURE ON FILE AND ARE NOT NECESSARILY SHOWN.  
(65) ALL BUILDINGS, SURFACE AND SUBSURFACE IMPROVEMENTS ON AND ADJACENT TO THE SITE ARE NOT NECESSARILY SHOWN.  
(66) ONLY ACTS OF POSSESSION, IF ANY, THAT ARE YIELDING FROM CASUAL INSPECTION OF THE PROPERTY ARE SHOWN HEREIN, AND  
(67) NO ADVERSE OR UNLAWFUL RIGHTS ARE IMPLIED AS TO THE EXISTENCE OF ACTS OF POSSESSION BY ADJOINERS TO THE LANDS SHOWN AND  
RESERVED HEREIN.  
(70) THE PROPERTY LINES SHOWN IN THE SURVEY PLOT ARE BASED UPON OLD ESTABLISHED CORNERS AND ADJECED CORNERS BETWEEN  
THESE LANDS AND ADJOINING LANDS OR MAY NOT BE THE LINES OF THE ALLOTED PARTS OF THE SECTION AND CARRY NO WARRANTY  
THAT THEY ARE THE LINES OF THE ALLOTED PARTS OF THE SECTION.  
(80) DATE FIELD SURVEY COMPLETED ( 06/23/11 )  
(90) DATE DRAWING COMPLETED ( 02/14/11 )  
(100) ( ) RECORDED BEARINGS, ANGLES OR DISTANCES.  
(110) PDB POINT OF BEGINNING  
(120) POC POINT OF COMMENCEMENT  
(130) TYPE OF SURVEY BOUNDARY SURVEY  
I HEREBY STATE THAT ALL PARTS OF THIS SURVEY AND DRAWING HAVE BEEN COMPLETED IN ACCORDANCE WITH THE CURRENT  
REQUIREMENTS OF THE STANDARDS OF PRACTICE FOR SURVEYING IN THE STATE OF ALABAMA TO THE BEST OF MY KNOWLEDGE,  
INFORMATION AND BELIEF.

LEGAL DESCRIPTION

[illegible]

LINE TABLE	
LINE	BEARING
L1	31.10 (31.10) N80°11'22"E (N80°21'43"E)
L2	37.07 (37.03) S18°06'57"W (S18°09'49"W)
L3	14.12 S18°09'56"W
L4	16.20 S47°54'46"E
L5	15.11 N65°22'29"W
L6	14.76 N65°22'29"W

( IN FEET )  
1 inch = 40 ft

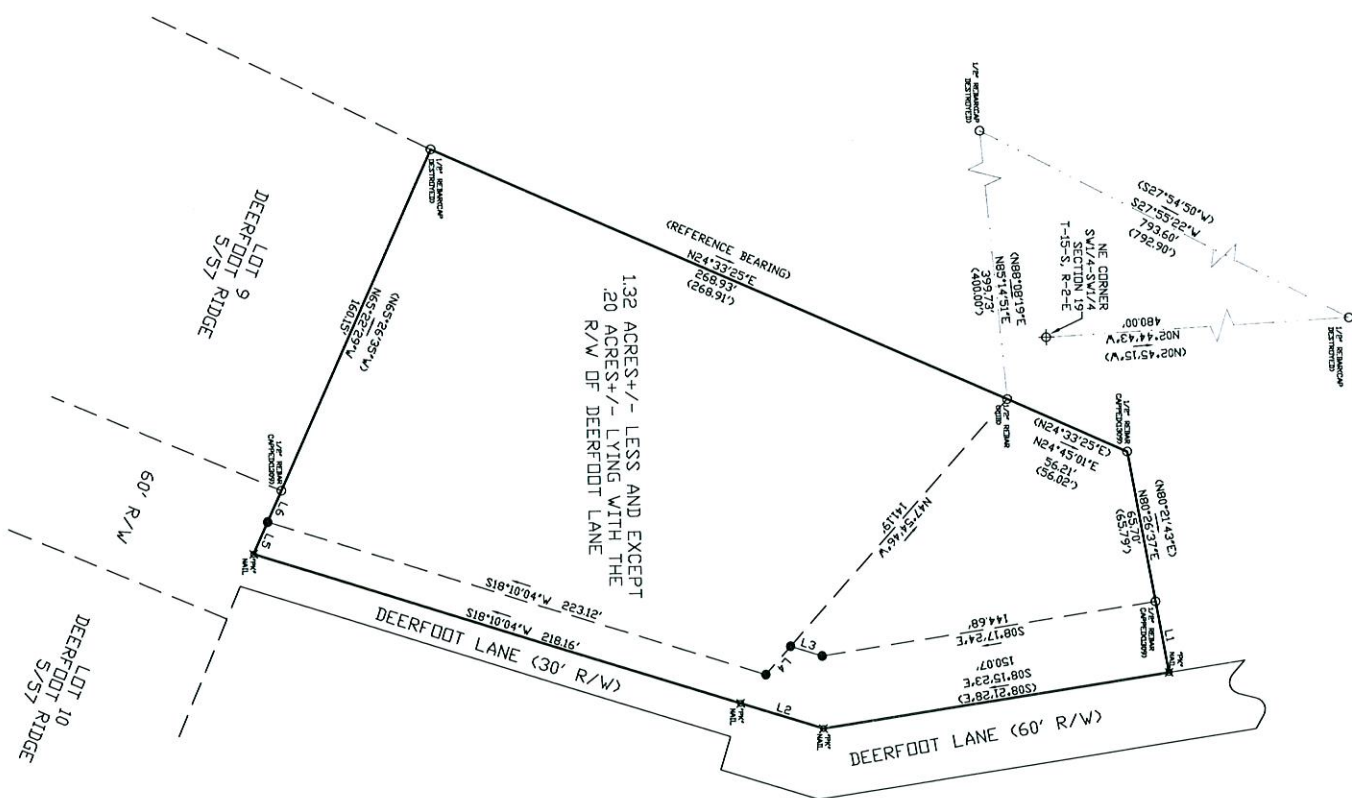

SYMBOL	DESCRIPTION
	MANHOLE
	THREE
	COLLOCATED POINT, NO PIN SET OR FOUND
	CONCRETE MONUMENT
	CONCRETE MONUMENT WITH DISC
	EXISTING IRON PIN
	PORTY CORNER
	RAILROAD SPRAKE
	CAPPED 1/2" REBAR (L 1.5971+BS)
	CAPPED 1/2" REBAR (C 4.6974+LS)
	RAILROAD TRAVORS
	LINE NOT TO SCALE
	SENSE LINE
	COUNTER LINE
	POWER POLE
	OVERHEAD ELECTRIC LINE
REVISIONS	

DRAWN BY:	ADW
CHECKED BY:	LWW
FIELD NOTES:	2010/07 PG. 29
SURVEY CREW:	DH, TB, DH
SURVEY #:	S11-010
	S-T-R: 19-15-2



**LARRY WALKER**  
**LAND SURVEYING, INC**

P.O. BOX 2726  
5430 OLD HIGHWAY #27/8E  
HOKES BLUFF, AL 35903  
PHONE: (256)492-7940  
FAX: (256)492-8417  
EMAIL: LWLS@CYBRTIME.COM