

**1.01 ACRE ON PARKER LANE, NEAR HALLSVILLE, TEXAS**  
 IN THE J. M. AROCHA SURVEY, HARRISON COUNTY, TEXAS. BEING TRACT B,  
 PARKER SUBDIVISION, RECORDED IN CABINET A, SLIDE 160, PLAT RECORDS  
 OF HARRISON COUNTY, TEXAS. ALSO BEING ALL OF THE TRACT OF LAND  
 CONVEYED IN VOL. 1114, PAGE 342, DEED RECORDS OF  
 HARRISON COUNTY, TEXAS.

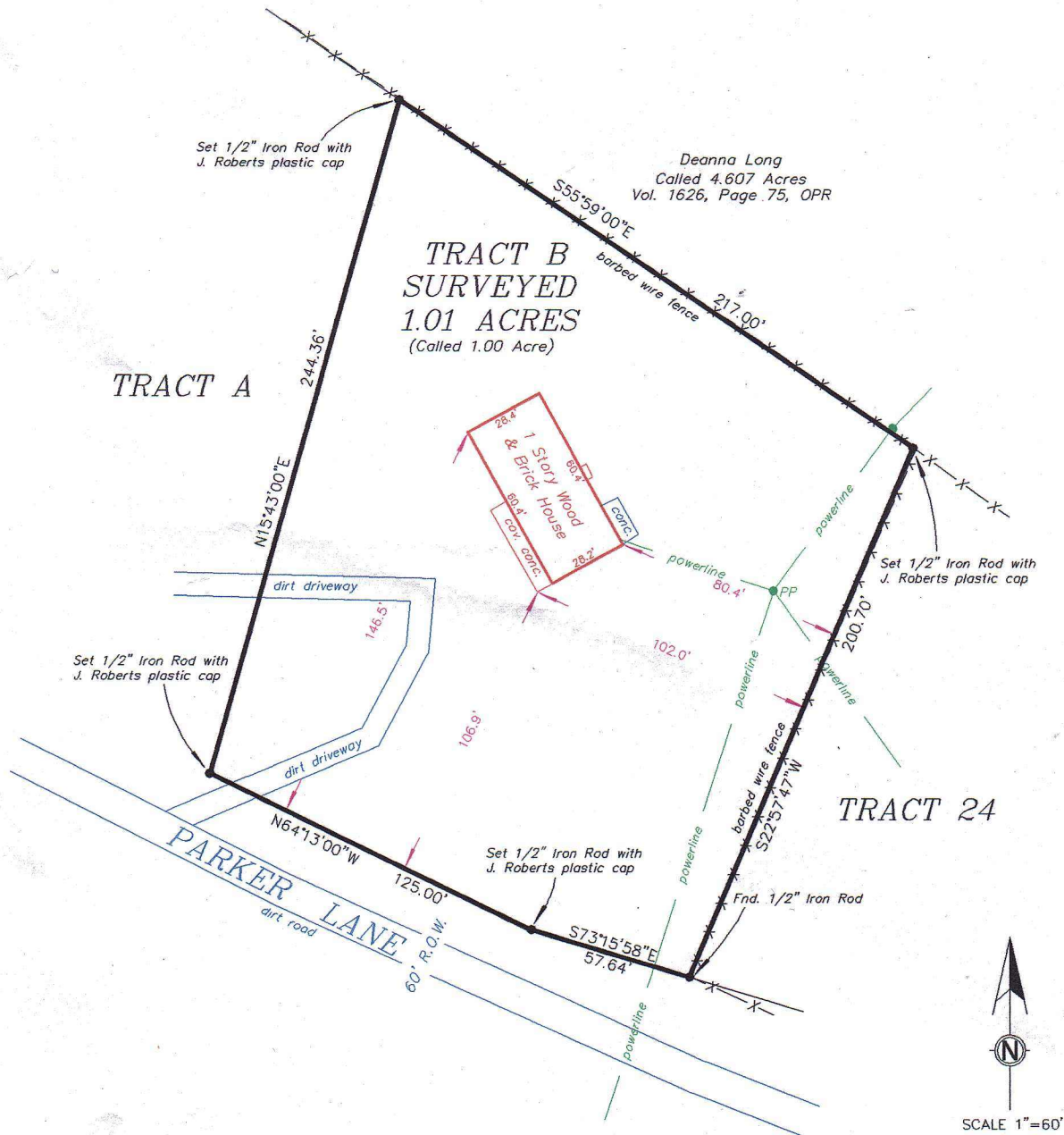

NOTE: ALL BEARINGS BASED ON THE NORTH LINE OF TRACT A,  
 FROM ORIGINAL SUBDIVISION PLAT.

NOTE: THIS PROPERTY IS NOT IN A FLOOD ZONE ACCORDING  
 TO THE F.E.M.A., F.I.R.M. COMMUNITY- PANEL NO. 480847 0005 B.  
 EFFECTIVE DATE: NOVEMBER 1, 1989

**ROBERTS SURVEYING COMPANY**  
**JACKIE ROBERTS R.P.L.S. #5015**  
**180 PR #3461**  
**LONGVIEW, TX 75602**  
**(903)660-2910**

**JOB NO. 05-2160-B3**

© Copyright Roberts Surveying 2005.

**TO CURTIS GADDIS EXCLUSIVELY,**

This plat is the result of a survey made on the ground  
 under my supervision in April, 2005, and revised in September,  
 2005. There are no visible encroachments or easements  
 other than those shown.  
 This plat is only original and valid if signed in blue ink  
 and has my official raised seal on it.

*Jackie Roberts*  
 JACKIE ROBERTS R.P.L.S. #5015

9/14/05  
 DATE