

90.9 ACRES +/- CHESTERFIELD COUNTY, VIRGINIA

ASKING PRICE - \$1,850,000



REPRESENTED BY:

G. EDMOND MASSIE IV
CCIM, ALC
804-754-3474

JEFFREY S. HUFF
ALC
804-750-1207

TABLE OF CONTENTS

- I. PROPERTY DESCRIPTION
- II. PHOTOGRAPHS
- III. UTILITIES MAP
- IV. ZONING MAP
- V. TOPOGRAPHIC MAP
- VI. AERIAL PHOTOGRAPH
- VII. LOCATION MAP
- VIII. FLYER

PROPERTY DESCRIPTION

The subject property consists of six tax map parcels totaling approximately 90.9 acres +/- . The property is mostly wooded with good frontage on both the James River and Enon Church Road. It also has frontage on Meadowville Road.

One of the parcels is zoned R-15 (one of the Suburban Residential categories) without any cash proffers. The other five parcels are currently zoned A-1 (Agricultural).

The subject property is located in between two existing residential subdivisions. Therefore, the Chesterfield County comprehensive Land Use Plan calls for the subject property to be used for a residential subdivision. Public Water and Sanitary Sewer are located in the adjacent subdivisions.

Located extremely close to the Rt. 10 and I-295 interchange, this property is well suited for meeting the housing needs of the Fort Lee expansion.

The James River views from this land are phenomenal. A residential development could be designed to capture and maximize the value of those views to the benefit of all.

PHOTOGRAPHS



JAMES RIVER FRONTAGE



OLD PIER OVERLOOKING THE RIVER



MIXED HARDWOOD WOODLAND



INTERIOR ROAD TO JAMES RIVER



OPEN AREA AND OLD FISHING CAMP



FRONTAGE ON N. ENON CHURCH RD

UTILITIES MAP

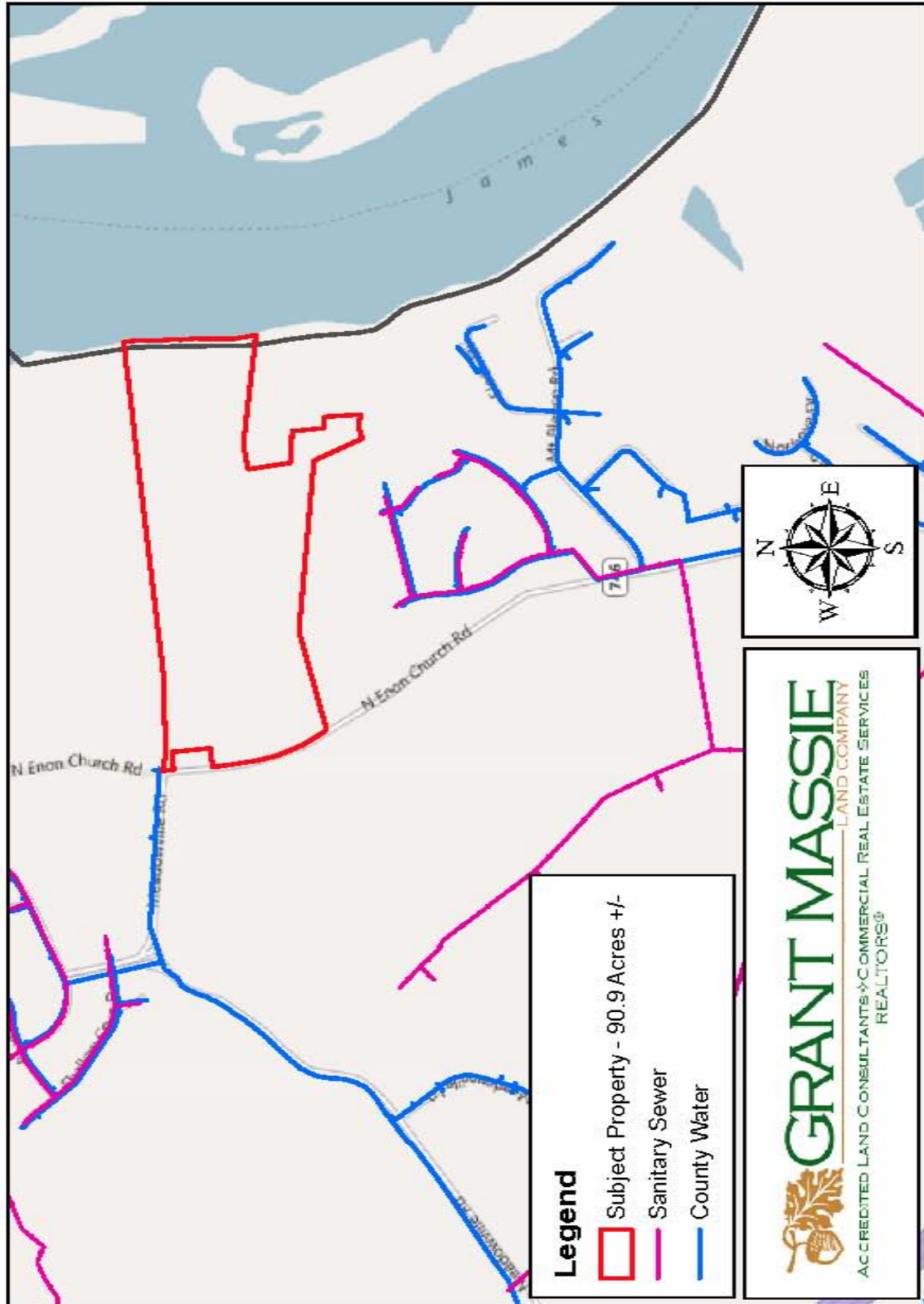

ZONING MAP

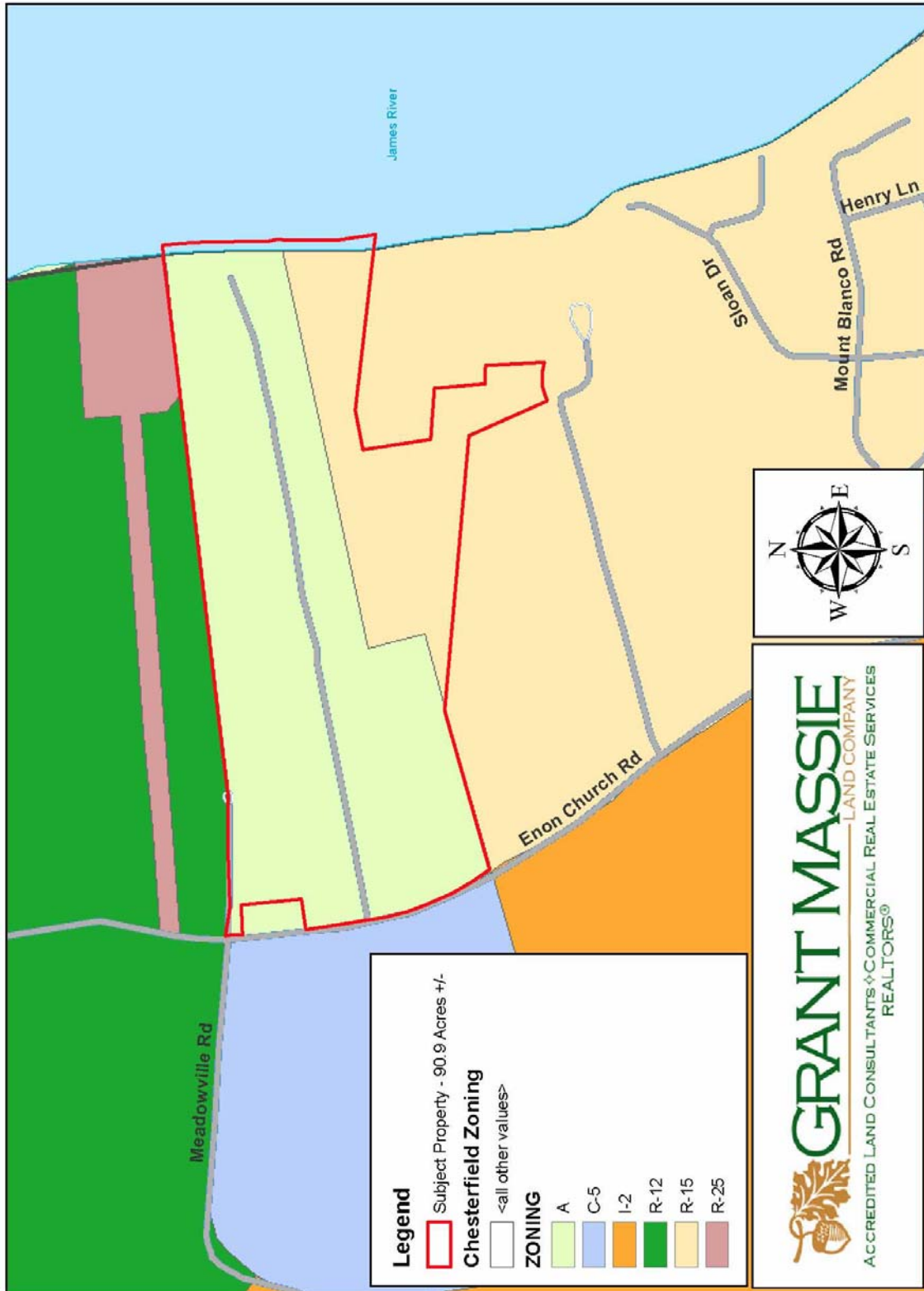

TOPOGRAPHIC MAP



AERIAL PHOTOGRAPH



LOCATION MAP

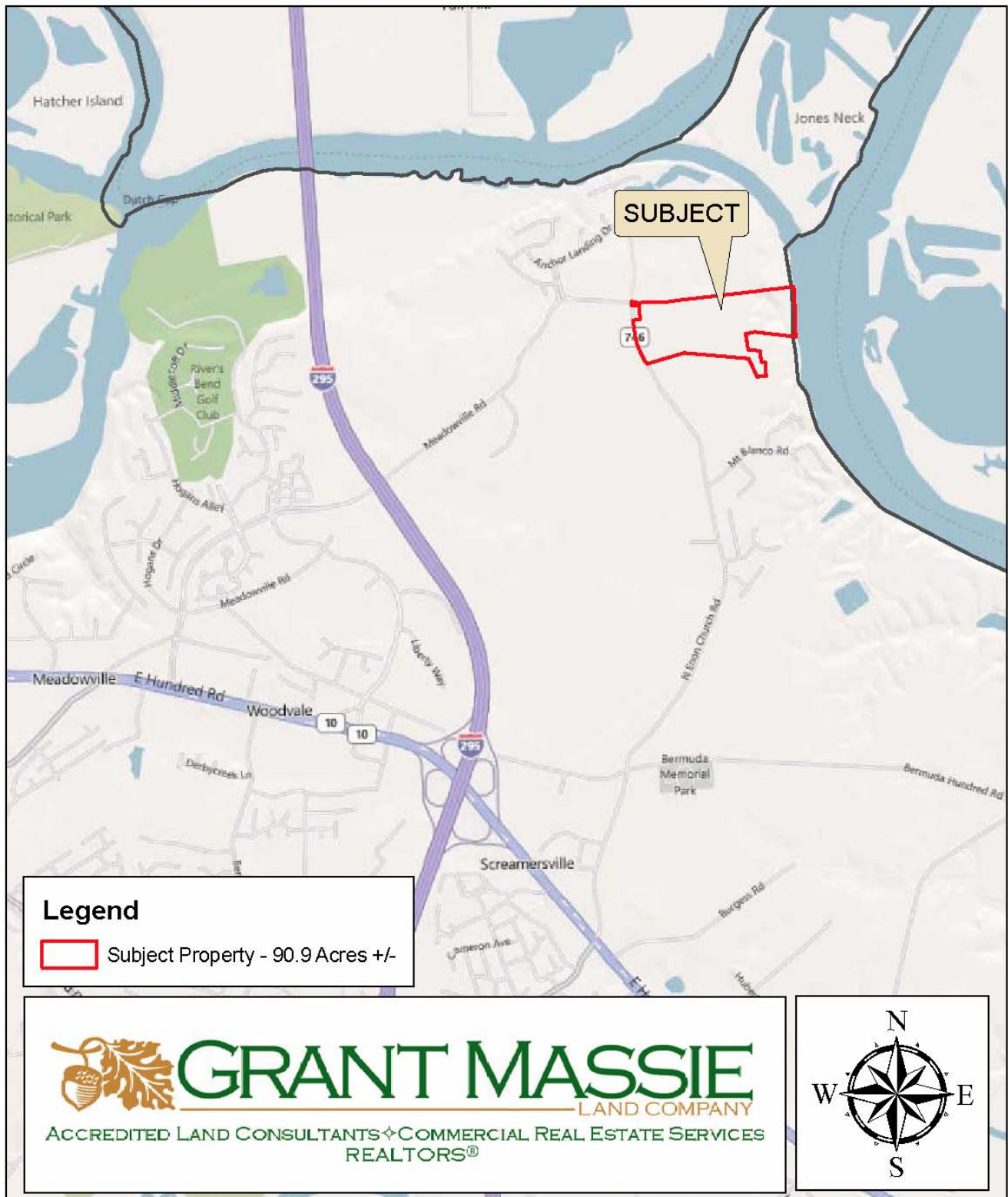

JAMES RIVER DEVELOPMENT TRACT

90.9 ACRES +/- IN CHESTERFIELD



PROPERTY INFORMATION:

- ♦ BEAUTIFUL JAMES RIVER VIEWS
- ♦ PUBLIC WATER AND SANITARY SEWER LOCATED IN THE AREA
- ♦ CONVENIENT TO INTERSTATE 295 AND THE ROUTE 10 INTERCHANGE
- ♦ DEVELOPMENT FINANCING MAY BE AVAILABLE FOR QUALIFIED BUYERS

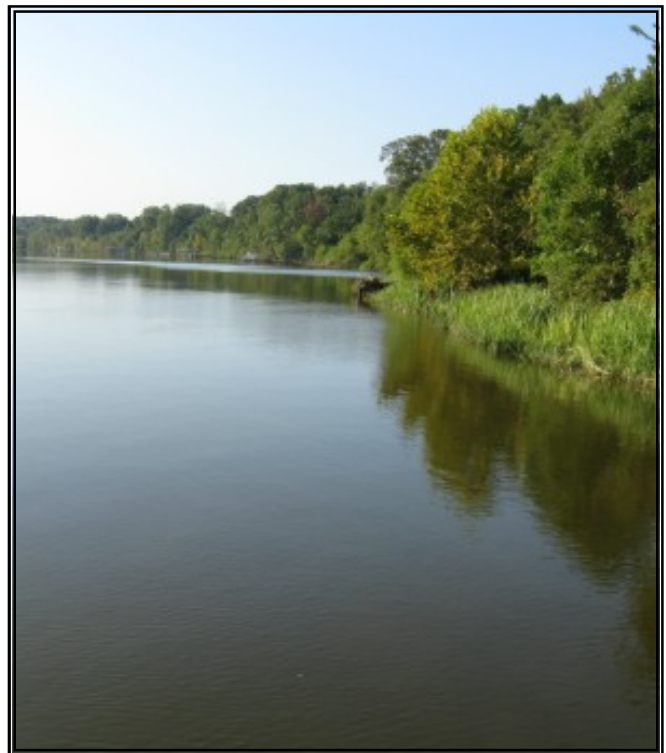

For 24-hour recorded information call
LANDLINE 1-888-471-LAND #2169
or visit our website at
WWW.GRANTMASSIE.COM

\$1,850,000



EXPERTISE—CONSULTATION—RESULTS

1403 Pemberton Road, Suite 106, Richmond, VA 23238

(804) 750-1200—FAX: (804) 754-3485

Toll Free: 1-800-665-LAND

All Information Deemed Reliable but not guaranteed.

REPRESENTED BY:

NED MASSIE
ALC, CCIM
(804) 754-3474

JEFFREY HUFF
ALC
(804) 750-1207