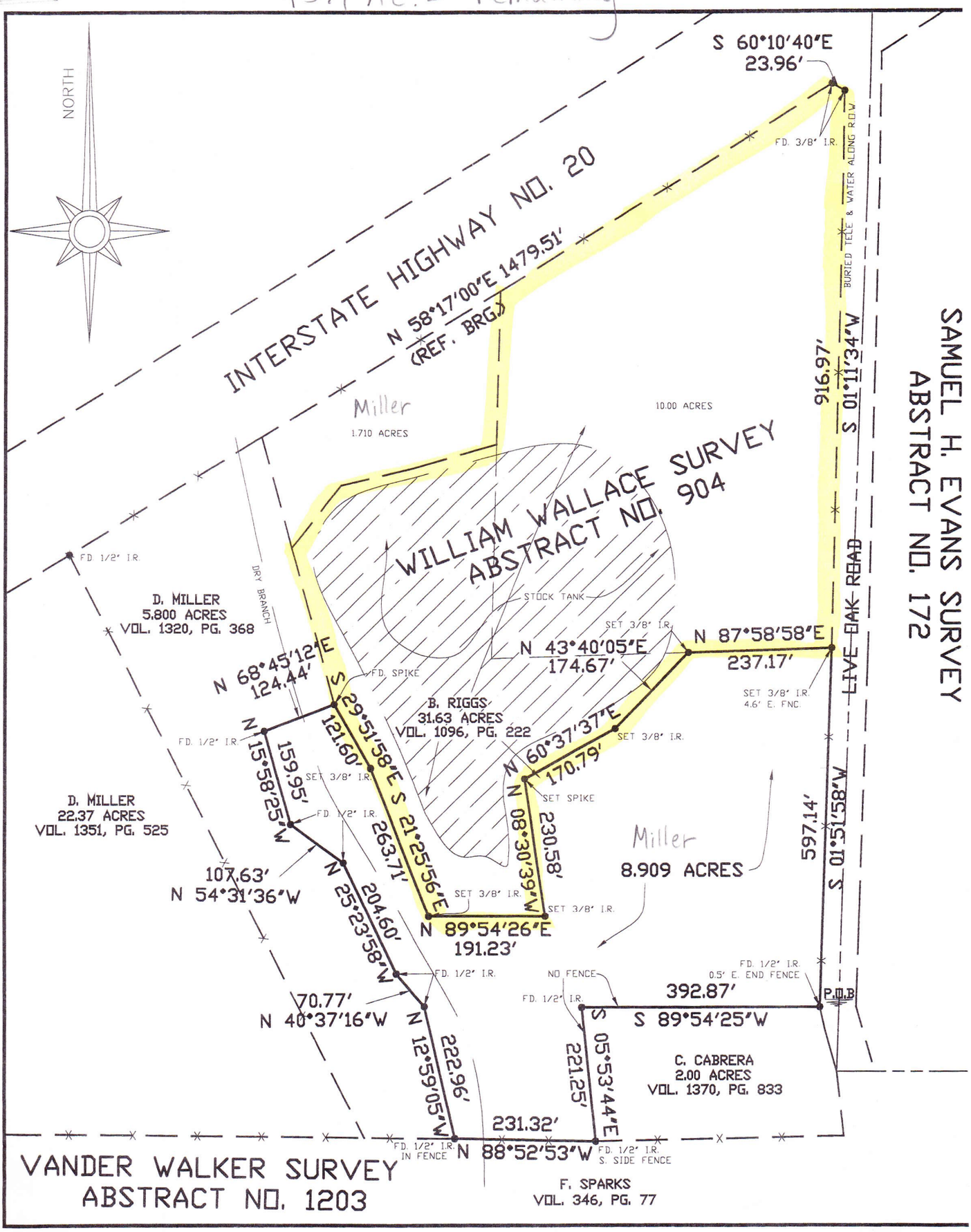15.4 Ac. ± remaining