

other public records. Users of these maps are hereby notified that the information provided herein should be verified. Iredell County assumes no legal responsibilities for any of the information contained on this site. Users are advised that the use of any of this information is at their own risk. All maps on this site were prepared using a 1000â€™ Grid based upon the North Carolina State Plane Coordinate System from the 1983 North American Datum. The delinquent real property tax overlay is updated monthly. The information presented is not intended to be used or relied upon as official notice of tax liens. For additional information regarding delinquent taxes, contact the Iredell County Tax Collector's Office.

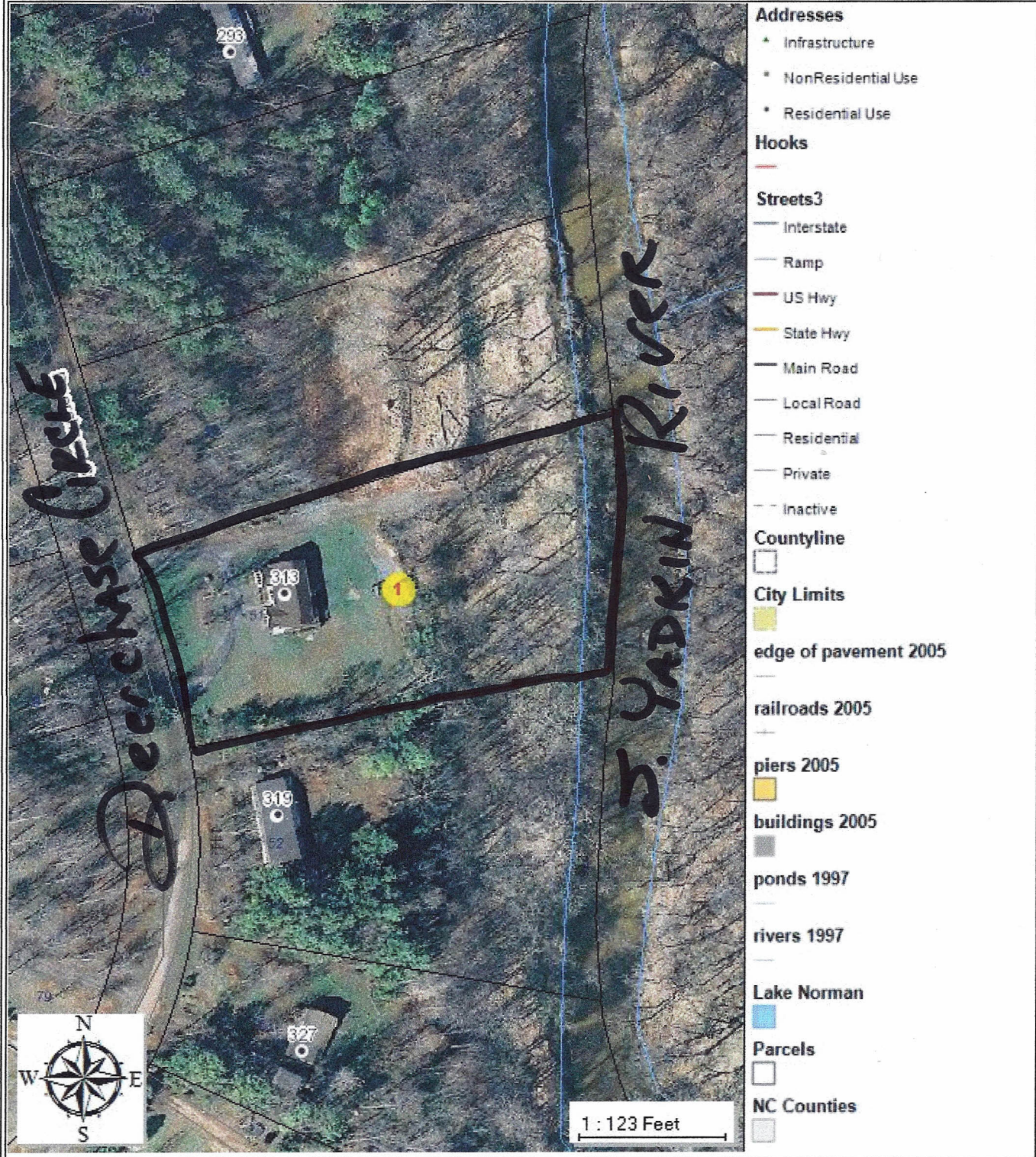



other public records. Users of these maps are hereby notified that the information provided herein should be verified. Iredell County assumes no legal responsibilities for any of the information contained on this site. Users are advised that the use of any of this information is at their own risk. All maps on this site were prepared using a 1000' Grid based upon the North Carolina State Plane Coordinate System from the 1983 North American Datum. The delinquent real property tax overlay is updated monthly. The information presented is not intended to be used or relied upon as official notice of tax liens. For additional information regarding delinquent taxes, contact the Iredell County Tax Collector's Office.







STATE OF NORTH CAROLINA  
RESIDENTIAL PROPERTY DISCLOSURE STATEMENT  
INSTRUCTIONS TO PROPERTY OWNERS

1. G.S. 47E requires owners of residential real estate (single-family homes and buildings with up to four dwelling units) to furnish purchasers a property disclosure statement. This form is the only one approved for this purpose. A disclosure statement must be furnished in connection with the sale, exchange, option and sale under a lease with option to purchase (unless the tenant is already occupying or intends to occupy the dwelling). A disclosure statement is not required for some transactions, including the first sale of a dwelling which has never been inhabited and transactions of residential property made pursuant to a lease with option to purchase where the lessee occupies or intends to occupy the dwelling. For a complete list of exemptions, see G.S. 47E-2.
2. You must check one of the boxes for each of the questions on the reverse side of this form.
  - a. If you check "Yes" for any question, you must explain your answer and either describe the problem or attach a report from an engineer, contractor, pest control operator or other expert or public agency describing it. If you attach a report, you will not be liable for any inaccurate or incomplete information contained in it so long as you were not grossly negligent in obtaining or transmitting the information.
  - b. If you check "No", you are stating that you have no actual knowledge of any problem. If you check "No" and you know there is a problem, you may be liable for making an intentional misstatement.
  - c. If you check "No Representation", you have no duty to disclose the conditions or characteristics of the property, even if you should have known of them.
  - \* If you check "Yes" or "No" and something happens to the property to make your Statement incorrect or inaccurate (for example, the roof begins to leak), you must promptly give the purchaser a corrected Statement or correct the problem.
3. If you are assisted in the sale of your property by a licensed real estate broker, you are still responsible for completing and delivering the Statement to the purchasers; and the broker or salesperson must disclose any material facts about your property which they know or reasonably should know, regardless of your responses on the Statement.
4. You must give the completed Statement to the purchaser no later than the time the purchaser makes an offer to purchase your property. If you do not, the purchaser can, under certain conditions, cancel any resulting contract (See "Note to Purchasers" below). You should give the purchaser a copy of the Statement containing your signature and keep a copy signed by the purchaser for your records.

**Note to Purchasers:** If the owner does not give you a Residential Property Disclosure Statement by the time you make your offer to purchase the property, you may under certain conditions cancel any resulting contract and be entitled to a refund of any deposit monies you may have paid. To cancel the contract, you must personally deliver or mail written notice of your decision to cancel to the owner or the owner's agent within three calendar days following your receipt of the Statement, or three calendar days following the date of the contract, whichever occurs first. However, in no event does the Disclosure Act permit you to cancel a contract after settlement of the transaction or (in the case of a sale or exchange) after you have occupied the property, whichever occurs first.

5. In the space below, type or print in ink the address of the property (sufficient to identify it) and your name. Then sign and date.

Property Address:

**313 Deerpark Circle, Statesville, NC 28625**

Owner's Name(s): **William and Amanda Perry**

*Owner(s) acknowledge having examined this Statement before signing and that all information is true and correct as of the date signed.*

Owner Signature: \_\_\_\_\_ Date \_\_\_\_\_

Owner Signature: \_\_\_\_\_ Date \_\_\_\_\_

*Purchaser(s) acknowledge receipt of a copy of this disclosure statement; that they have examined it before signing; that they understand that this is not a warranty by owner or owner's agent; that it is not a substitute for any inspections they may wish to obtain; and that the representations are made by the owner and not the owner's agent(s) or subagent(s). Purchaser(s) are encouraged to obtain their own inspection from a licensed home inspector or other professional.*

Purchaser Signature: \_\_\_\_\_ Date \_\_\_\_\_

Purchaser Signature: \_\_\_\_\_ Date \_\_\_\_\_

(OVER)



Property Address/Description:

**313 Deerchase Circle, Statesville, NC 28625**

[Note: In this form, "property" refers only to dwelling unit(s) and not sheds, detached garages or other buildings.]

Regarding the property identified above, do you know of any problem (malfunction or defect) with any of the following:

Yes\* No

No  
Representation

1. FOUNDATION, SLAB, FIREPLACES/CHIMNEYS, FLOORS, WINDOWS (INCLUDING STORM WINDOWS AND SCREENS), DOORS, CEILINGS, INTERIOR AND EXTERIOR WALLS, ATTACHED GARAGE, PATIO, DECK OR OTHER STRUCTURAL COMPONENTS including any modifications to them? ☐ ☐
  - a. Siding is ☐ Masonry ☐ Wood ☐ Composition/Hardboard ☐ Vinyl ☐ Synthetic Stucco ☐ Other ☐
  - b. Approximate age of structure? ☐
  2. ROOF (leakage or other problem)? ☐ ☐
  - a. Approximate age of roof covering? ☐
  3. WATER SEEPAGE, LEAKAGE, DAMPNESS OR STANDING WATER in the basement, crawl space or slab? ☐ ☐
  4. ELECTRICAL SYSTEM (outlets, wiring, panel, switches, fixtures, etc.)? ☐ ☐
  5. PLUMBING SYSTEM (pipes, fixtures, water heater, etc.)? ☐ ☐
  6. HEATING AND/OR AIR CONDITIONING? ☐ ☐
  - a. Heat Source is: ☐ Furnace ☐ Heat Pump ☐ Baseboard ☐ Other ☐
  - b. Cooling Source is: ☐ Central Forced Air ☐ Wall/Window Unit(s) ☐ Other ☐
  - c. Fuel Source is: ☐ Electricity ☐ Natural Gas ☐ Propane ☐ Oil ☐ Other ☐
  7. WATER SUPPLY (including water quality, quantity and water pressure)? ☐ ☐
  - a. Water supply is: ☐ City/County ☐ Community System ☐ Private Well ☐ Other ☐
  - b. Water pipes are: ☐ Copper ☐ Galvanized ☐ Plastic ☐ Other ☐ Unknown ☐
  8. SEWER AND/OR SEPTIC SYSTEM? ☐ ☐
  - a. Sewage disposal system is: ☐ Septic Tank ☐ Septic Tank with Pump ☐ Community System ☐ Connected to City/County System ☐ City/County System available ☐ Straight pipe (wastewater does not go into a septic or other sewer system [note: use of this type of system violates state law]) ☐ Other ☐
  9. BUILT-IN APPLIANCES (RANGE/OVEN, ATTACHED MICROWAVE, HOOD/FAN, DISHWASHER, DISPOSAL, etc.)? ☐ ☐
  10. PRESENT INFESTATION, OR DAMAGE FROM PAST INFESTATION OF WOOD DESTROYING INSECTS OR ORGANISMS which has not been repaired? ☐ ☐
  11. DRAINAGE, GRADING OR SOIL STABILITY OF LOT? ☐ ☐
  12. OTHER SYSTEMS AND FIXTURES: CENTRAL VACUUM, POOL, HOT TUB, SPA, ATTIC FAN, EXHAUST FAN, CEILING FAN, SUMP PUMP, IRRIGATION SYSTEM, TV CABLE WIRING OR SATELLITE DISH, OR OTHER SYSTEMS? ☐ ☐
- Also regarding the property identified above, including the lot, other improvements, and fixtures located thereon, do you know of any:
13. ROOM ADDITIONS OR OTHER STRUCTURAL CHANGES? ☐ ☐
  14. ENVIRONMENTAL HAZARDS (substances, materials or products) including asbestos, formaldehyde, radon gas, methane gas, lead-based paint, underground storage tank, or other hazardous or toxic material (whether buried or covered), contaminated soil or water, or other environmental contamination? ☐ ☐
  15. COMMERCIAL, INDUSTRIAL, OR MILITARY NOISE, ODOR, SMOKE, ETC. AFFECTING THE PROPERTY? ☐ ☐
  16. VIOLATIONS OF ZONING ORDINANCES, RESTRICTIVE COVENANTS OR OTHER LAND-USE RESTRICTIONS OR BUILDING CODES INCLUDING THE FAILURE TO OBTAIN PROPER PERMITS FOR ROOM ADDITIONS OR OTHER STRUCTURAL CHANGES? ☐ ☐
  17. UTILITY OR OTHER EASEMENTS, SHARED DRIVEWAYS, PARTY WALLS OR ENCROACHMENTS FROM OR ON ADJACENT PROPERTY? ☐ ☐
  18. LAWSUITS, FORECLOSURES, BANKRUPTCY, TENANCIES, JUDGMENTS, TAX LIENS, PROPOSED ASSESSMENTS, MECHANICS' LIENS, MATERIALMENTS' LIENS, OR NOTICE FROM ANY GOVERNMENTAL AGENCY that could affect title to the property? ☐ ☐
  19. OWNERS' ASSOCIATION OR "COMMON AREA" EXPENSES OR ASSESSMENTS? ☐ ☐
  20. FLOOD HAZARD or that the property is in a FEDERALLY-DESIGNATED FLOOD PLAIN? ☐ ☐
  21. PRIVATE ROAD(S) OR STREETS adjoining the property? ☐ ☐
  - a. If yes, do you know of an existing owners association or maintenance agreement to maintain the road or street? ☐ ☐

\* If you answered "Yes" to any of the above 21 questions, please explain (Attach additional sheets, if necessary):

In lieu of providing a written explanation, you may attach a written report to this Disclosure Statement by a public agency, engineer, land surveyor, geologist, pest control contractor, contractor, home inspector or other expert, dealing with matters within the scope of that public agency's functions or the expert's license or expertise.

Owner Initials and Date

AP 5-25-11

Owner Initials and Date

WP 5-26-11

Purchaser Initials and Date

Purchaser Initials and Date