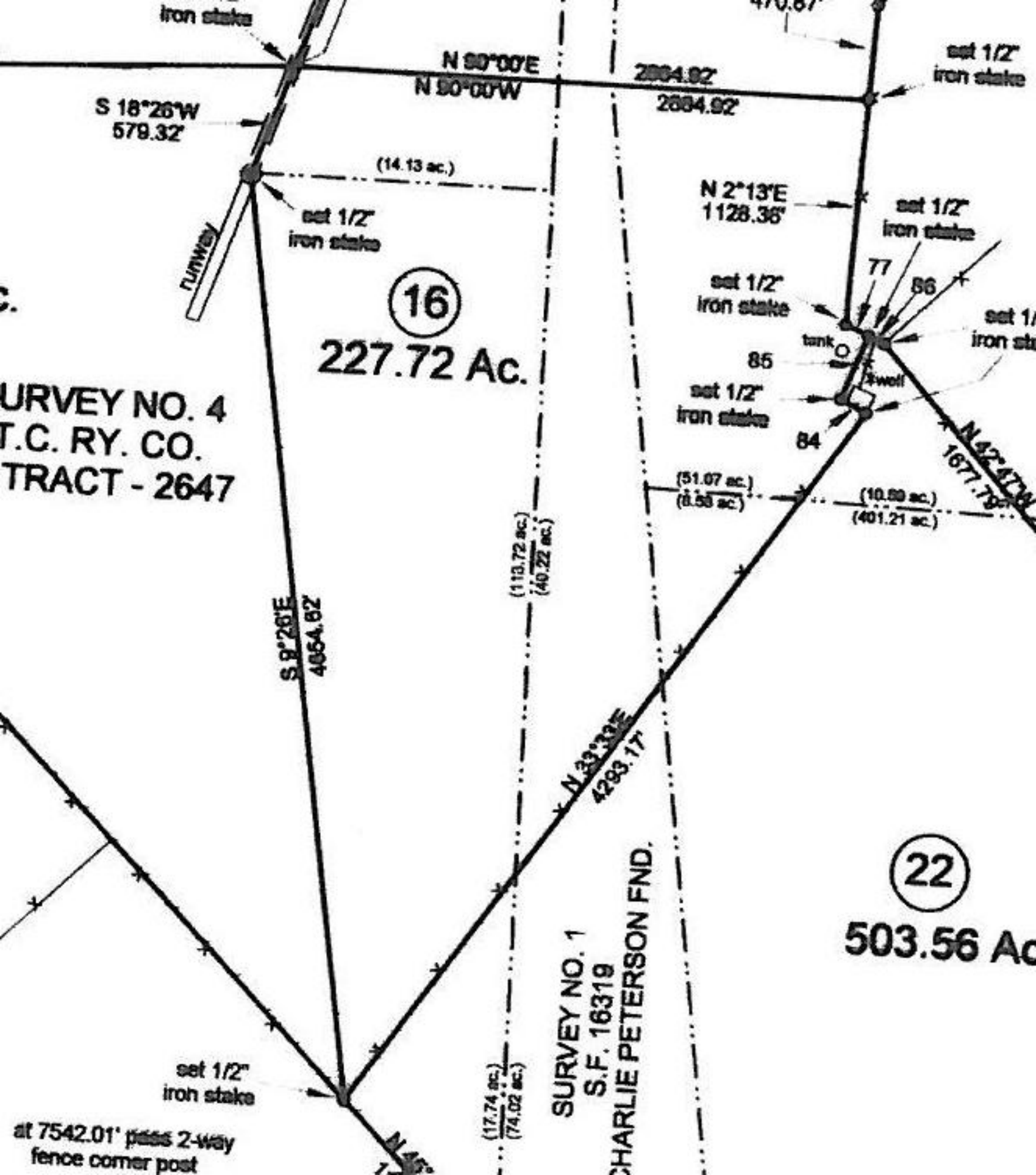
iron stake
N 90°00'E
N 90°00'W
2664.92'
2664.92'
470.67'
set 1/2"
iron stake
S 18°26'W
579.32'
(14.13 ac.)
set 1/2"
iron stake
runway
N 2°13'E
1128.36'
set 1/2"
iron stake
77
86
set 1/2"
iron stake
tank
85
well
set 1/2"
iron stake
84
16
227.72 Ac.
URVEY NO. 4
T.C. RY. CO.
TRACT - 2647
(51.07 ac.)
(8.58 ac.)
(10.59 ac.)
(401.21 ac.)
(113.72 ac.)
(40.22 ac.)
S 9°26'E
4654.82'
N 33°33'E
4293.17'
22
503.56 Ac
SURVEY NO. 1
S.F. 16319
CHARLIE PETERSON FND.
(17.74 ac.)
(74.02 ac.)
set 1/2"
iron stake
at 7542.01' pass 2-way
fence corner post