

ATTACHMENT A

SKETCH AND DESCRIPTION

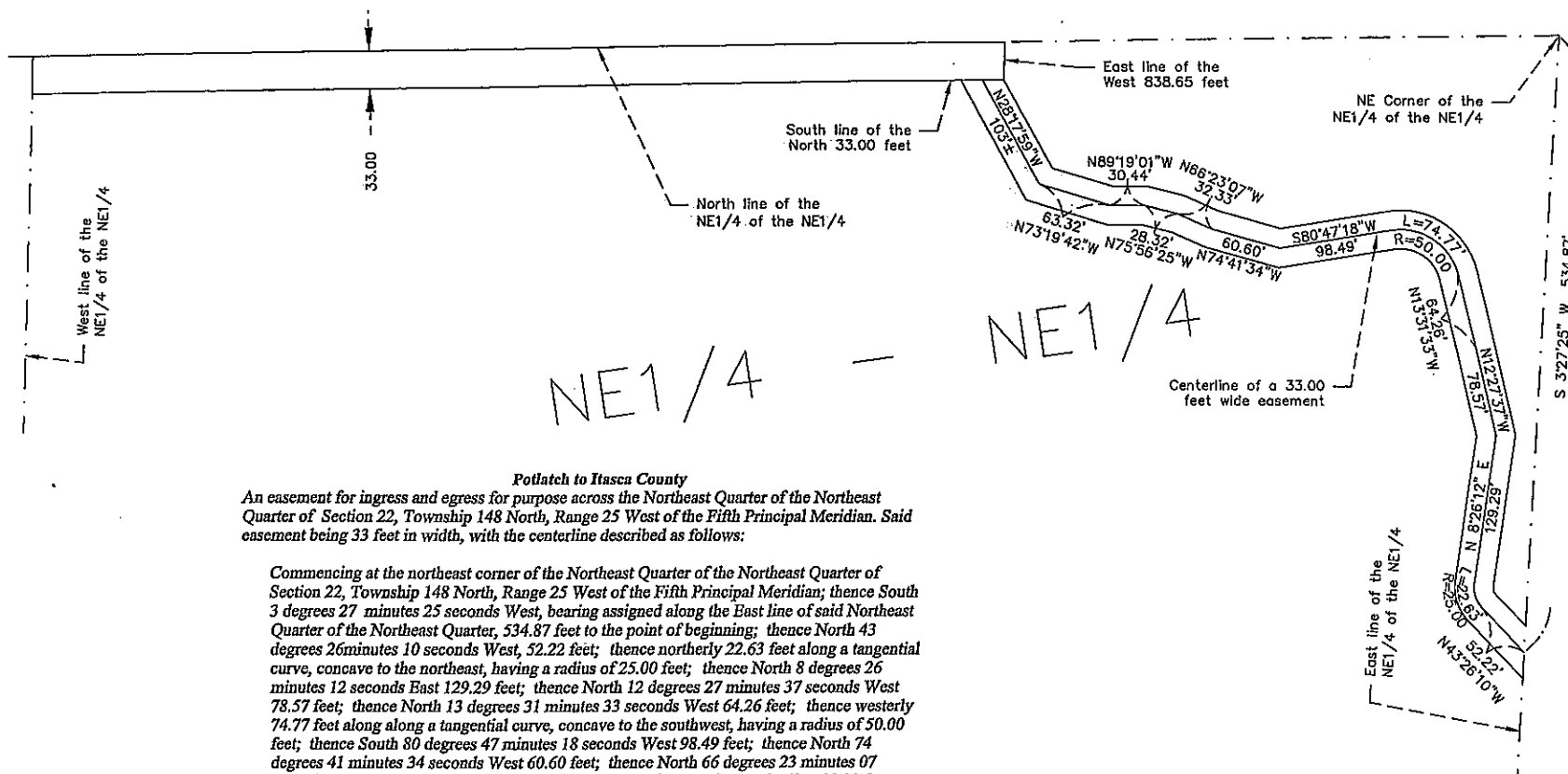

Potlatch to Itasca County

An easement for ingress and egress for purpose across the Northeast Quarter of the Northeast Quarter of Section 22, Township 148 North, Range 25 West of the Fifth Principal Meridian. Said easement being 33 feet in width, with the centerline described as follows:

Commencing at the northeast corner of the Northeast Quarter of the Northeast Quarter of Section 22, Township 148 North, Range 25 West of the Fifth Principal Meridian; thence South 3 degrees 27 minutes 25 seconds West, bearing assigned along the East line of said Northeast Quarter of the Northeast Quarter, 534.87 feet to the point of beginning; thence North 43 degrees 26 minutes 10 seconds West, 52.22 feet; thence northerly 22.63 feet along a tangential curve, concave to the northeast, having a radius of 25.00 feet; thence North 8 degrees 26 minutes 12 seconds East 129.29 feet; thence North 12 degrees 27 minutes 37 seconds West 78.57 feet; thence North 13 degrees 31 minutes 33 seconds West 64.26 feet; thence westerly 74.77 feet along a tangential curve, concave to the southwest, having a radius of 50.00 feet; thence South 80 degrees 47 minutes 18 seconds West 98.49 feet; thence North 74 degrees 41 minutes 34 seconds West 60.60 feet; thence North 66 degrees 23 minutes 07 seconds West 32.33 feet; thence North 75 degrees 56 minutes 25 seconds West 28.32 feet; thence North 89 degrees 19 minutes 01 seconds West 30.44 feet; thence North 73 degrees 19 minutes 42 seconds West 63.32 feet; thence North 28 degrees 17 minutes 59 seconds West 103 feet, more or less to the South line of the North 33.00 feet of said Northeast of the Northeast Quarter and there terminate.

Together with an easement for ingress and egress purposes over and across the following properties:

The North 33.00 feet of the West 838.65 feet of the Northeast Quarter of the Northeast Quarter of Section 22, Township 148 North, Range 25 West of the Fifth Principal Meridian.

ITASCA COUNTY



Department of Surveying and Mapping

123 N.E. 4th Street, Courthouse Room 158,
Grand Rapids, Minnesota, 55744

218-327-2854

8:00 AM to 4:30 PM, Monday - Friday

I hereby certify that this survey, plan, or report was prepared by me or under my supervision and that I am a duly Licensed Land Surveyor under the laws of the State of Minnesota.

June 22, 2010

Timothy J. Wotzka
Timothy J. Wotzka
MN License No. 19526