SURVEY PLAT

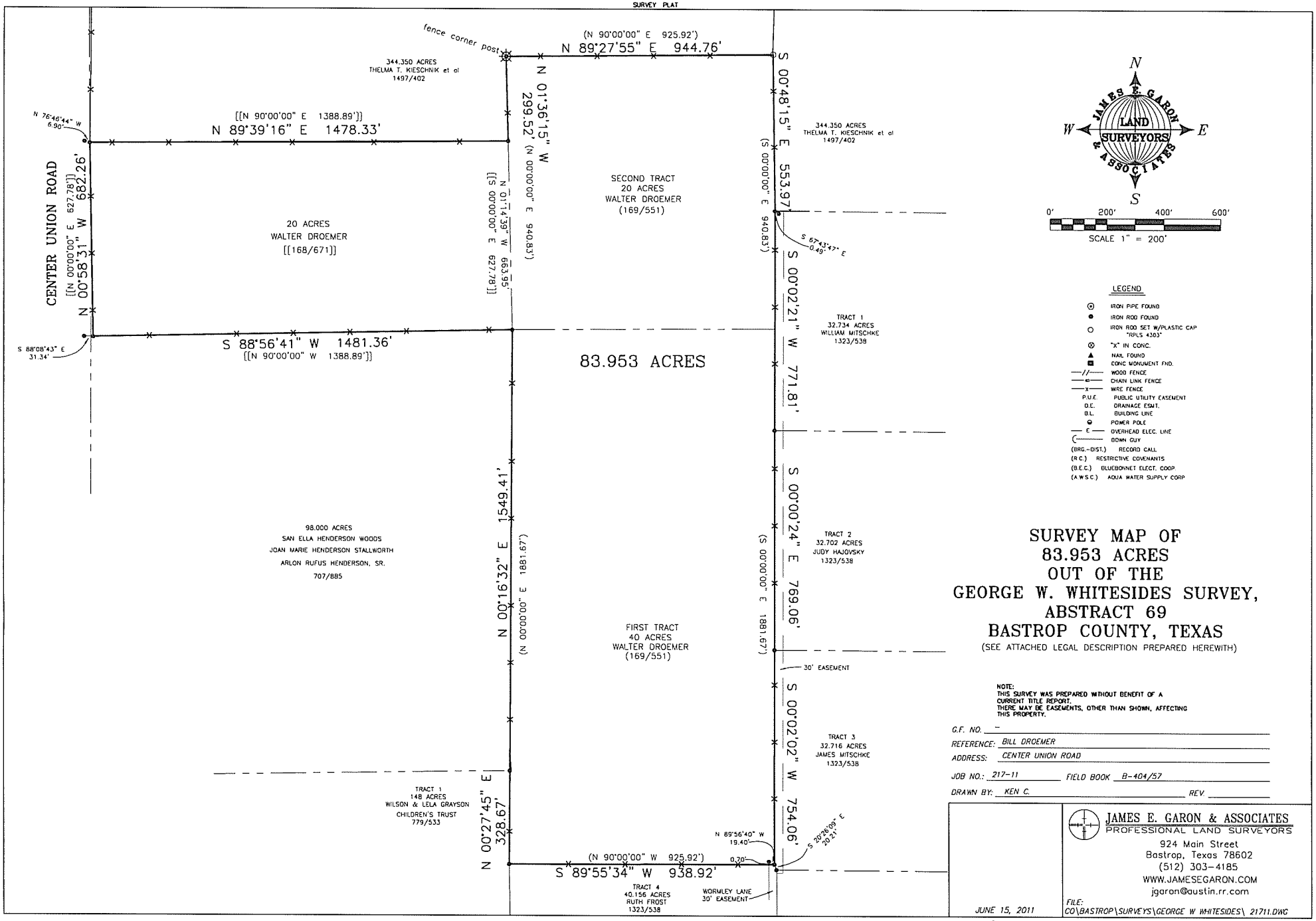

LEGEND

- IRON PIPE FOUND
- IRON ROD FOUND
- IRON ROD SET W/PLASTIC CAP "RPLS 4303"
- "X" IN CONC.
- NAIL FOUND
- CONC MONUMENT FND.
- WOOD FENCE
- CHAIN LINK FENCE
- WIRE FENCE
- P.U.E. PUBLIC UTILITY EASEMENT
- D.E. DRAINAGE ESMT.
- B.L. BUILDING LINE
- POWER POLE
- OVERHEAD ELEC. LINE
- DOWN GUY
- (BRG.-DIST.) RECORD CALL
- (R.C.) RESTRICTIVE COVENANTS
- (B.E.C.) BLUEBONNET ELECT. COOP.
- (A.W.S.C.) AQUA WATER SUPPLY CORP

SURVEY MAP OF 83.953 ACRES OUT OF THE GEORGE W. WHITESIDES SURVEY, ABSTRACT 69 BASTROP COUNTY, TEXAS

(SEE ATTACHED LEGAL DESCRIPTION PREPARED HEREWITH)

NOTE:
THIS SURVEY WAS PREPARED WITHOUT BENEFIT OF A CURRENT TITLE REPORT.
THERE MAY BE EASEMENTS, OTHER THAN SHOWN, AFFECTING THIS PROPERTY.

G.F. NO. –
REFERENCE: BILL DROEMER
ADDRESS: CENTER UNION ROAD
JOB NO.: 217-11 FIELD BOOK B-404/57
DRAWN BY: KEN C. REV.

JUNE 15, 2011

JAMES E. GARON & ASSOCIATES
PROFESSIONAL LAND SURVEYORS
924 Main Street
Bastrop, Texas 78602
(512) 303-4185
WWW.JAMESEGARON.COM
jgaron@austin.rr.com

FILE: CO\BASTROP\SURVEYS\GEORGE W WHITESIDES\ 21711.DWG

© 2011 All Rights Reserved by James E. Garon & Associates
Use of this survey for any purposes other than this transaction is prohibited