

# 66.94 ACRES LUNENBURG COUNTY, VIRGINIA

---

ASKING PRICE - \$105,000



REPRESENTED BY:

JEFFREY S. HUFF  
REALTOR®

WILLIAM G. GRANT  
ALC, VLS

# TABLE OF CONTENTS

---

- I. PROPERTY DESCRIPTION
- II. TAX MAP
- III. PLAT
- IV. PHOTOGRAPHS
- V. AERIAL PHOTOGRAPH
- VI. TOPOGRAPHIC MAP
- VII. LOCATION MAP
- VIII. FLYER

# PROPERTY DESCRIPTION

---

The subject property is shown on Lunenburg County Tax Map records as parcel number 54-A-36. According to the tax records the property contains 66.94 acres. The deed is recorded in Deed Book 168 on Page 61. A copy of the plat is available in Plat Cabinet 1 on Page 173.

The subject property is currently zoned Agricultural. There are approximately 292 feet of road frontage on State Route 677 (Old Chase City Road).

The subject property is characterized as a natural mix of hardwoods and pines.

The subject property is located 1 mile +/- South of Rehoboth and Highway 49. It is also located conveniently between Victoria (9 miles +/-) and Chase City (10.6 miles +/-).

# TAX MAP

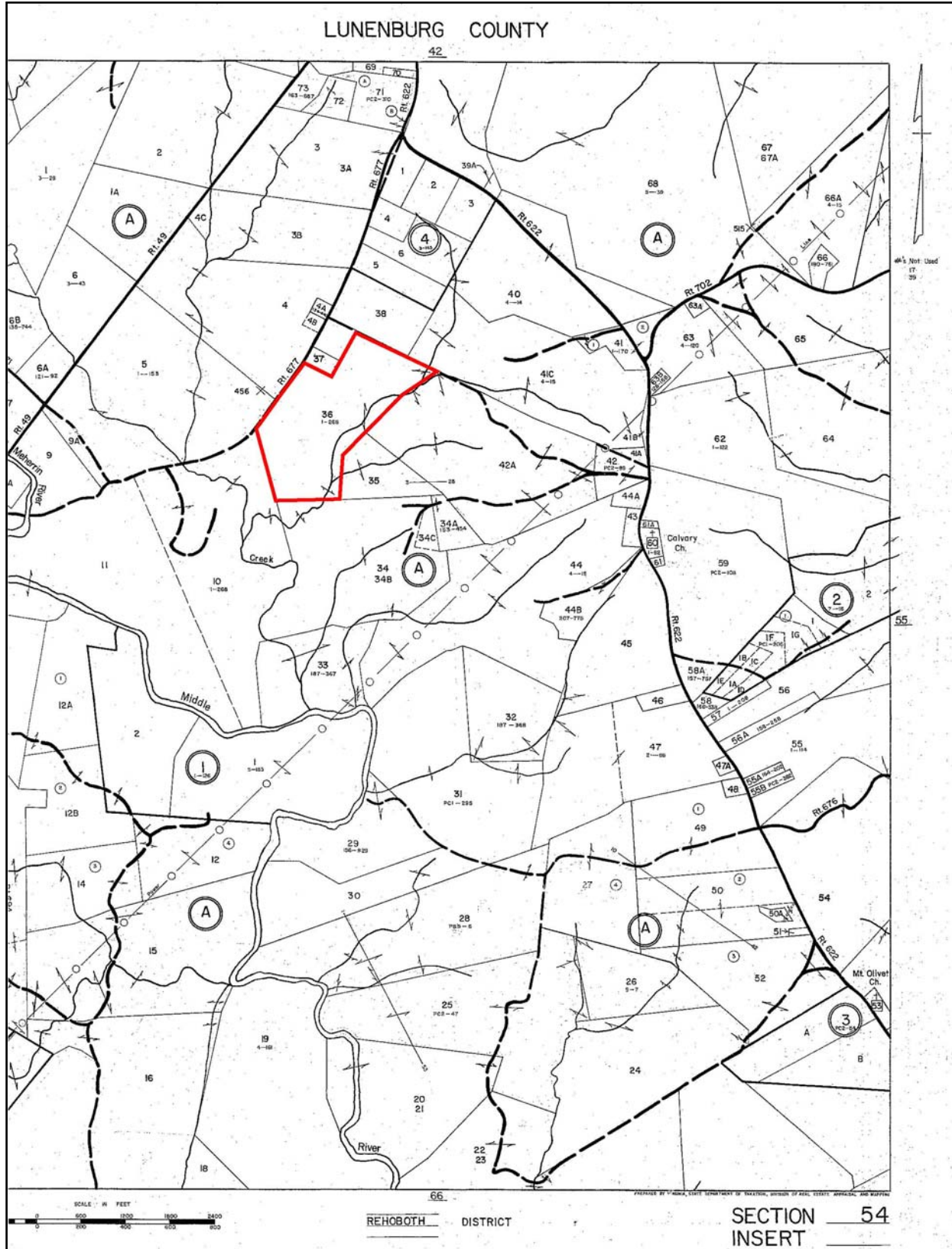

---

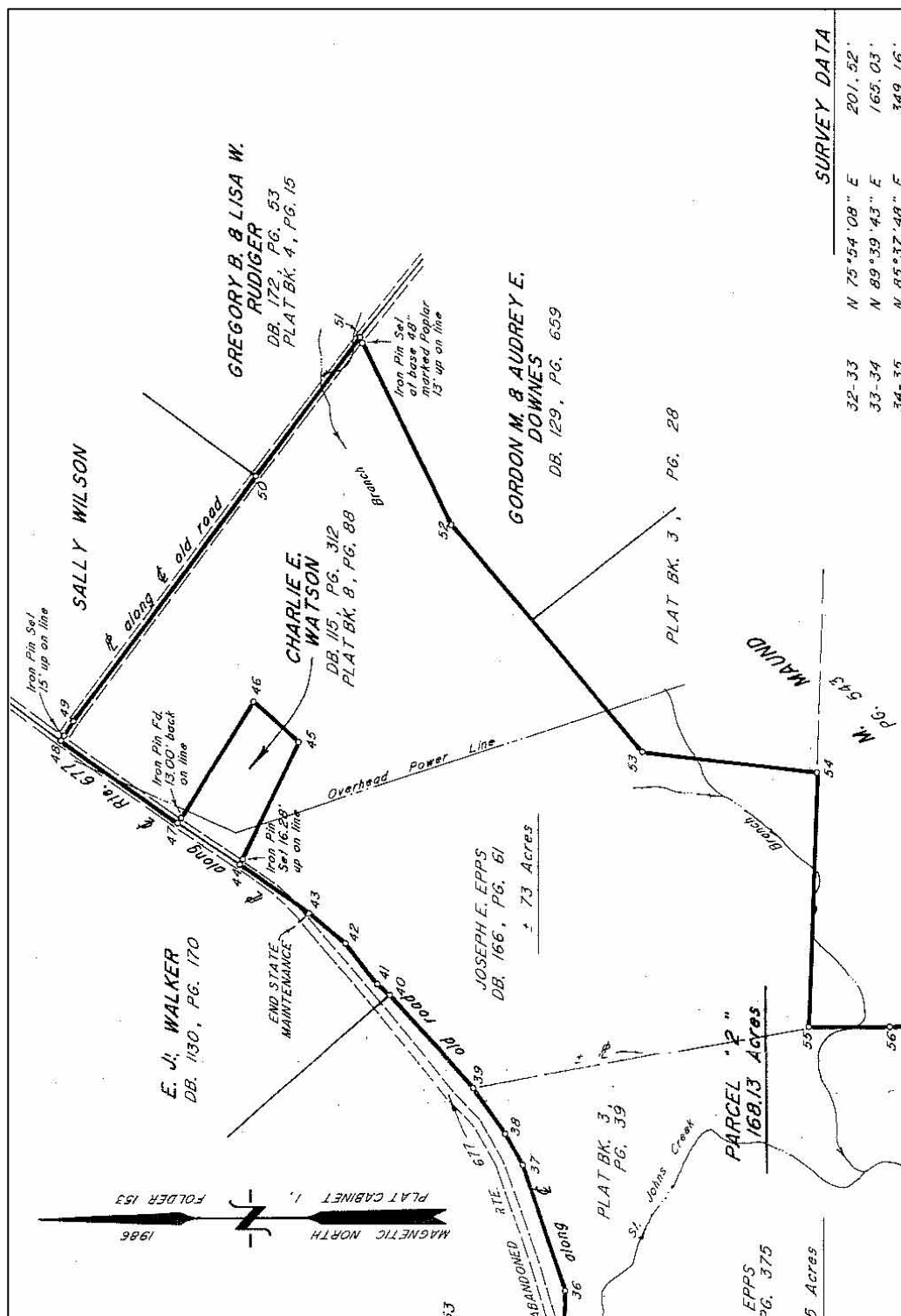

# PHOTOGRAPHS



FRONTAGE ON ROUTE 677



LOCATED AT END OF STATE MAINTENANCE



GMLC SIGN ALONG ROAD



MIXED WOODLAND



# AERIAL PHOTOGRAPH

---

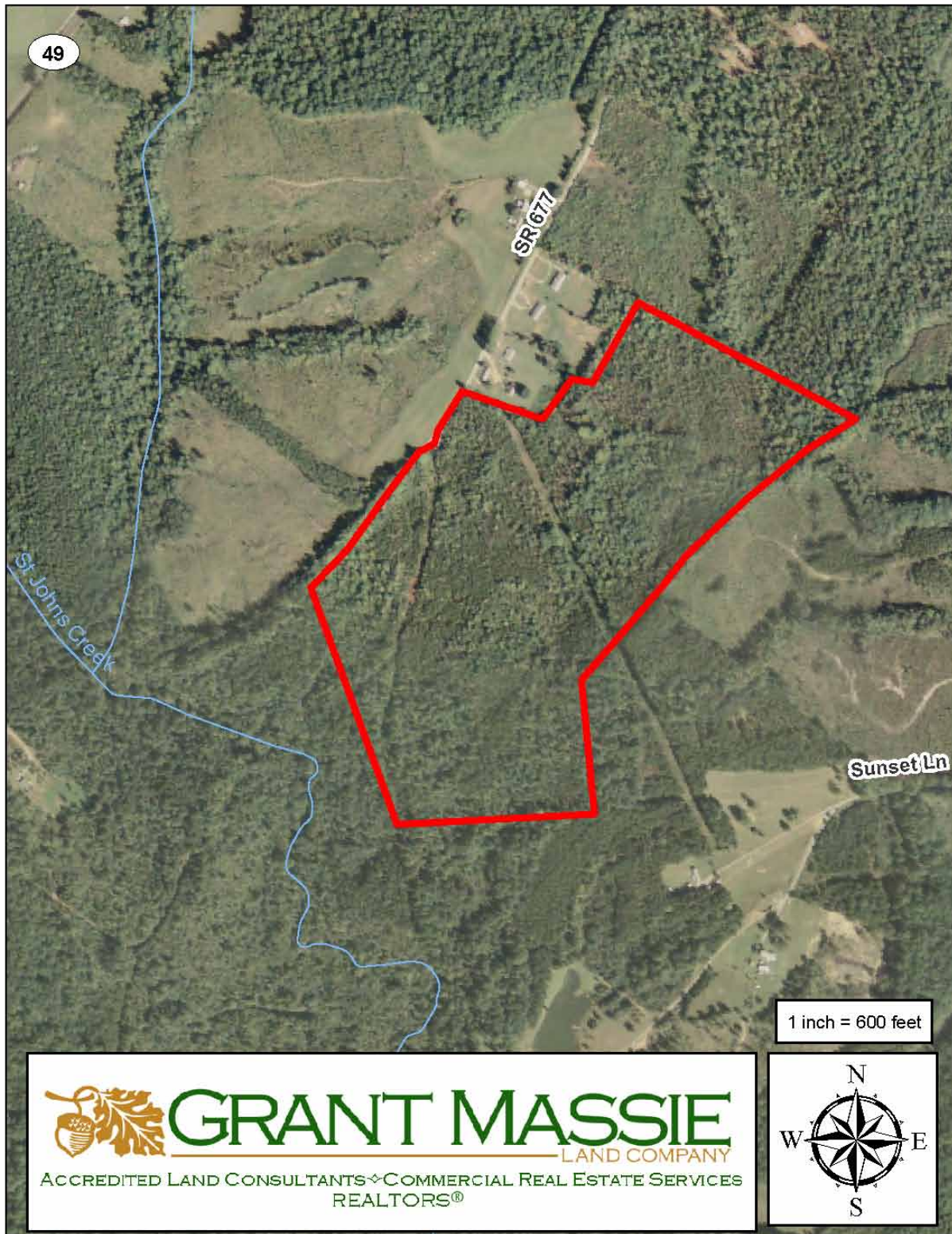



# TOPOGRAPHIC MAP

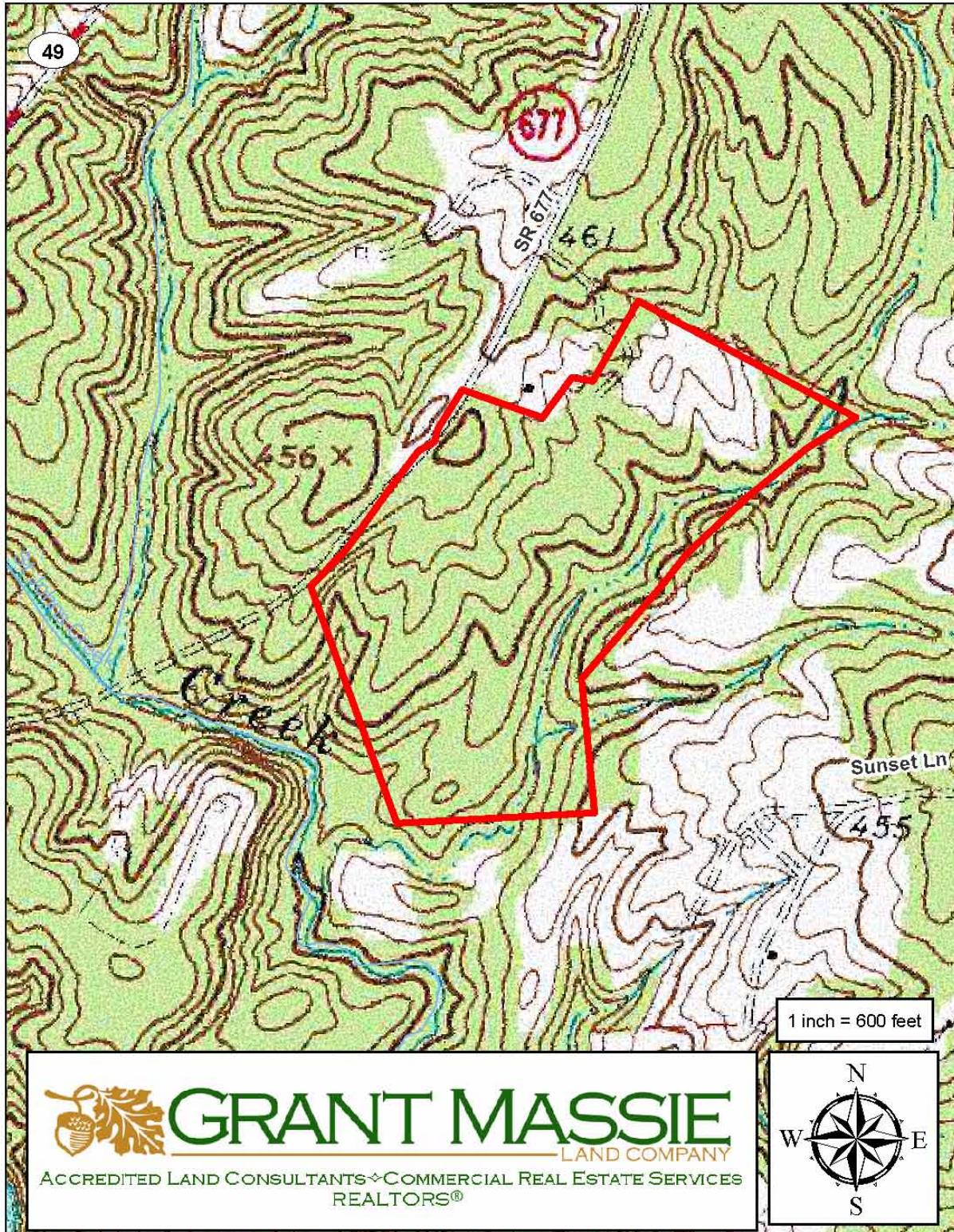



# LOCATION MAP

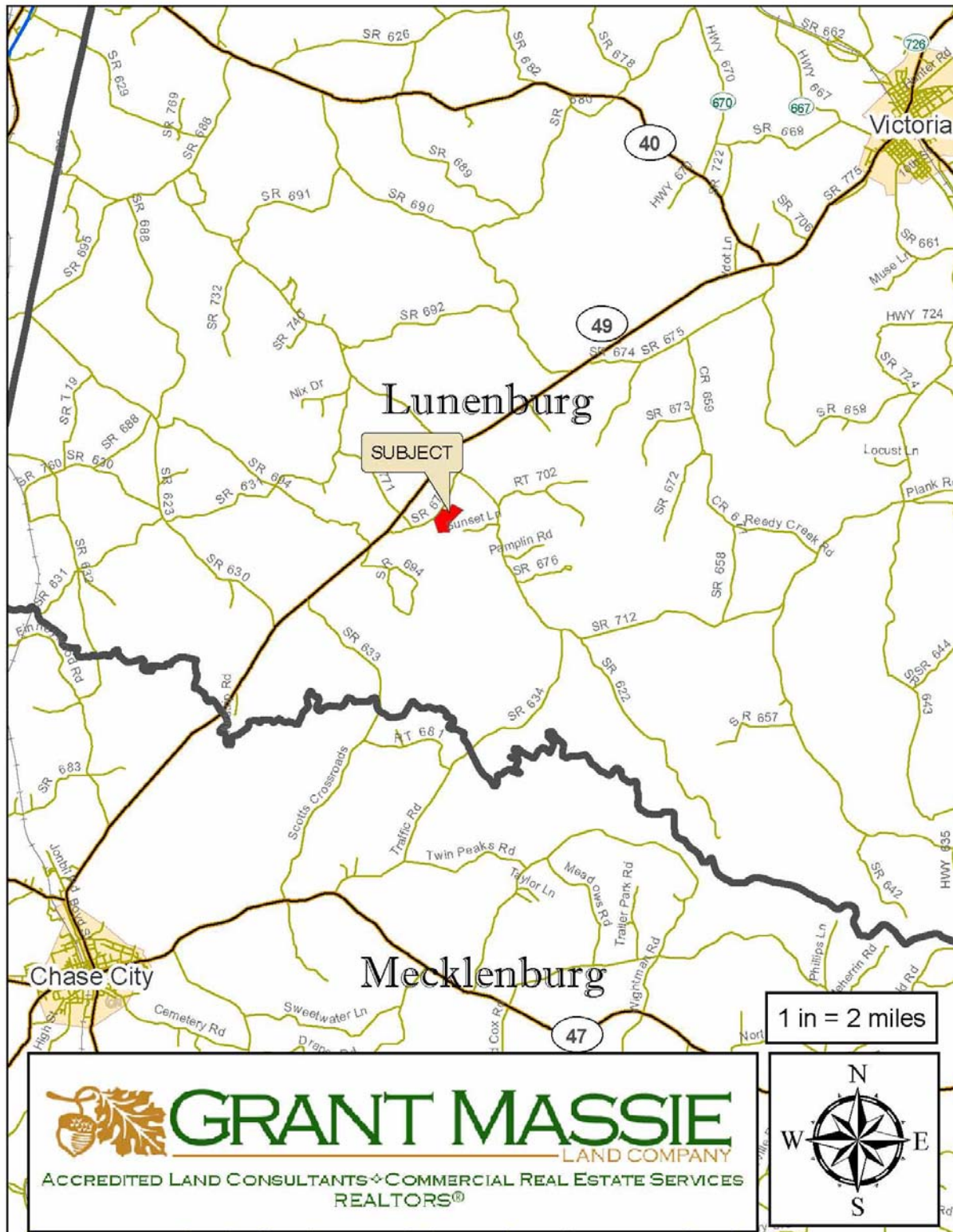

# FOR SALE 66.94 ACRES IN LUNENBURG COUNTY



REDUCED TO  
\$105,000

FOR 24 HOUR RECORDED INFORMATION CALL  
LANDLINE—1-888-471-LAND #2106  
OR LOG ON TO OUR WEBSITE AT  
[WWW.GRANTMASSIE.COM](http://WWW.GRANTMASSIE.COM)

## PROPERTY INFORMATION:

- APPROX. 292' OF FRONTAGE ON STATE ROUTE 677 (OLD CHASE CITY ROAD)
  - MIX OF HARDWOODS AND PINES
- LOCATED 1 MILE +/- SOUTH OF REHOBOTH AND HIGHWAY 49 BETWEEN VICTORIA AND CHASE CITY
  - ZONED AGRICULTURAL
- IDEAL FOR A HOMESITE OR FAMILY SUB-DIVISION, HUNTING, ATVs, ETC.

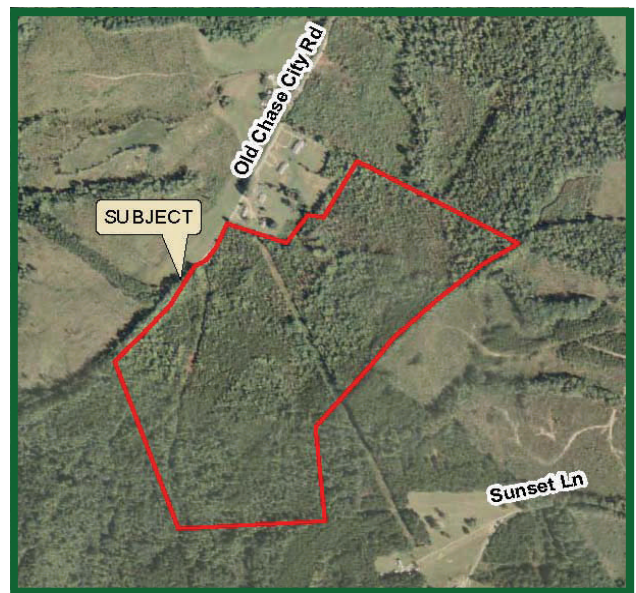

## REPRESENTED BY:

JEFF HUFF  
ALC, FORESTER  
804-750-1207  
[JHuff@GrantMassie.com](mailto:JHuff@GrantMassie.com)

BILL GRANT  
ALC, VLS  
804-754-3476  
[WGrant@GrantMassie.com](mailto:WGrant@GrantMassie.com)



EXPERTISE—CONSULTATION—RESULTS

1403 PEMBERTON ROAD, SUITE 106, RICHMOND, VIRGINIA 23238  
804-750-1200 TOLL FREE: 800-665-LAND FAX: 804-754-3485