

CERTIFIED SURVEY MAP

FOR: Mary Baker

DESCRIPTION: See Sheet #2 of 2

RECORDED

MAR 13 9 18 AM '85

REGISTER OF DEEDS
CLINTON COUNTY, MICH
Boris D. W. ...

~~PARCEL I~~ PARCEL J IS THE
PROPERTY

EAST 1/4 CORNER SECTION 30,
T6N, R1W, VICTOR TWA,
CLINTON CO., MICH.

"O" INDICATES 1/2" IRON & CAP SET
* IRONS LOCATED 3/25/84

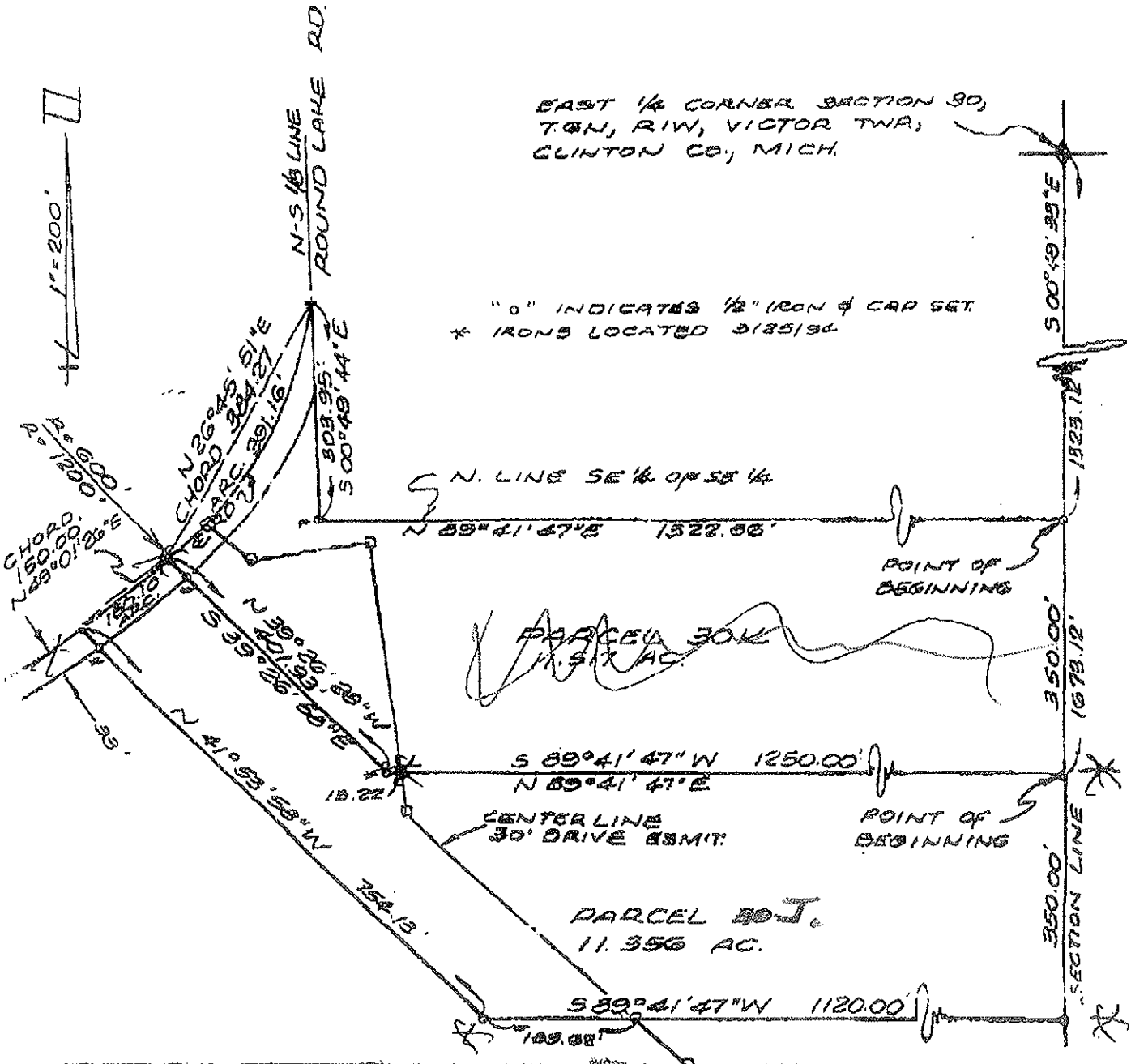
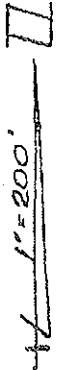

LIBER 2, PAGE 773

CERTIFIED SURVEY MAP

FOR: Mary Baker

DESCRIPTION:

PARCEL 30 J Commencing at the East 1/4 corner of Section 30, T6N, R1W, Victor Township, Clinton County, Michigan; thence S 00°49'33"E 1673.12 ft. along the East line of said section to the true point of beginning; thence S 00°49'33"E 350.00 ft. along said East line; thence S 89°41'47"W 1120.00 ft.; thence N 41°53'58"W 754.13 ft. to the centerline of Round Lake Road; thence along said road centerline 150.10 ft. along a 1200.00 ft. radius curve concave to the NW, whose chord bears N 49°01'26"E 150.00 ft; thence S 39°26'28"E 401.93 ft., thence N 89°41'47"E 1250.00 ft. to the point of beginning. Containing 11.356 acres and subject to all easements and restrictions of record.

~~**PARCEL 30 K** Commencing at the East 1/4 corner of Section 30, T6N, R1W, Victor Township, Clinton County, Michigan; thence S 00°49'33"E 1323.12 ft. along the East line of said section to the true point of beginning; thence S 00°49'33"E 350.00 ft. along said East line; thence S 89°41'47"W 1250.00 ft.; thence N 39°26'28"W 401.93 ft. to the centerline of Round Lake Road; thence along said road centerline 391.16 ft. along a 500.00 ft. radius curve concave to the NW, whose chord bears N 26°45'51"E 384.27 ft.; thence S 00°49'44"E 303.95 ft. along the N-S 1/8 line of the SE 1/4 of said section; thence N 89°41'47"E 1322.86 ft. along the N line of the SE 1/4 of said section to the point of beginning. Containing 11.517 acres and subject to all easements and restrictions of record.~~

Sheet #2 of 2

Received for parcel J. 5000.00 from Kevin McPherson

[Signature]

RECEIVED JUN 12 1981

PROPERTY LOCATION

(Township, Village, City) (Section Number) (Parcel Size) (Number of Sites)

4574 ROUND LAKE RD. About 6 MILES off 27
(Road) (Driving Direction to Property)

Utilization: () Single Family () Multiple Family () Commercial

MARY P. BAKER LAND OWNER'S NAME HAINSBURG CITY STREET 48848 ZIP 651-5105 PHONE

MARY P. BAKER-4574 Round Lake APPLICANT'S NAME STREET 48848 ZIP 651-5105 PHONE

APPLICANT'S SIGNATURE Mary P. Baker DATE 10 June 1981

KEY:

SOIL TEXTURE

- WL - Waterlevel (encountered at time of test)
- SL - Seasonal high water level (mottling)
- B - Hand auger boring
- BH - Backhoe cut

OFFICE USE ONLY

FEE: Receipt # 30200
 APPLICATION 20.00 per
 TRAVEL 3.00
 HOUR 49.30
 TOTAL \$ 52.30 paid 20 July 81
 Receipt # 30341

	Organic	
O-	Muck	Peat
	Fine	
F-	Clay	Silty Clay
	Moderately Fine	
MF-	Clay Loam, Silty Clay Loam	
	Moderate	
M-	Loam	Silt Loam
	Moderately Coarse	
MC-	Sandy Loam	Loamy Sand
	Course	
C-	Sand	

SCS - Soil Series: Spurny, Quosso, Theford, Washburn
File Search

SECTIONAL VIEW

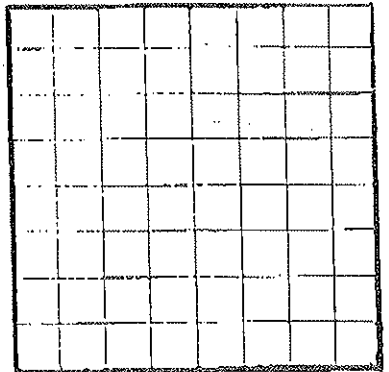

Limitations of soil that affect use for on-site subsurface sewage disposal.

- 1. Slow percolation rate. (Greater than 30 min./in.)
- 2. High seasonal water table.
- 3. Slope limitations. (Exceeds 10%)
- 4. Wet depressions or poor surface drainage.
- 5. Impervious layer within 48" of surface.
- 6. Overflow of run off water from adjacent higher areas.
- 7. Insufficient isolation distance from _____

servations, recommendations: Parcels H, D, F, I are approved as indicated. Water
 tables on these lots are at 4.0' and below. Lots J, K, & G are approved as
 indicated, however due to the high seasonal or high water table, mound systems
 be designed for this development when permits are issued. It is very
 want that the sewage systems be placed in the areas designated as approved.

R. R. Mumford, RS Sanitarian
Clinton Co. Branch Office

June 29, 1981
6/26/81
Date

WORK SHEET

Test #	6	7	8	9	10	11
Type of Test	BH	BH	BH	BH	BH	BH
Depth	7.0'	5.0'	4.0'	4.0'	2.0'	3.0'
Each test located on Plot Plan by number	1' Topsoil MF/SL 2' MC-WL 3' F 4' 5' 6' 7' 8' 9' 10'	Topsoil MF/SL C MC/MF WL	Topsoil C/ME SL-2.5 MF	Topsoil M/ME MF SL	Topsoil M/SL	Topsoil C/ME SL-3.0'

Plot Plan

