

LAND PARTITION NO. 29-07

BEING A PART OF OF GOVERNMENT LOTS 15 AND 16, LOCATED IN THE NORTHEAST ONE-QUARTER
OF THE SOUTHWEST ONE-QUARTER OF SECTION 7, TOWNSHIP 35 SOUTH, RANGE 7 EAST OF THE
WILLAMETTE MERIDIAN, KLAMATH COUNTY, OREGON

AUGUST 2007
FOR: SANDY BANKS

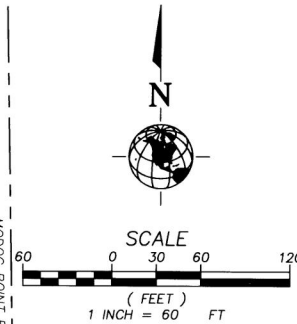
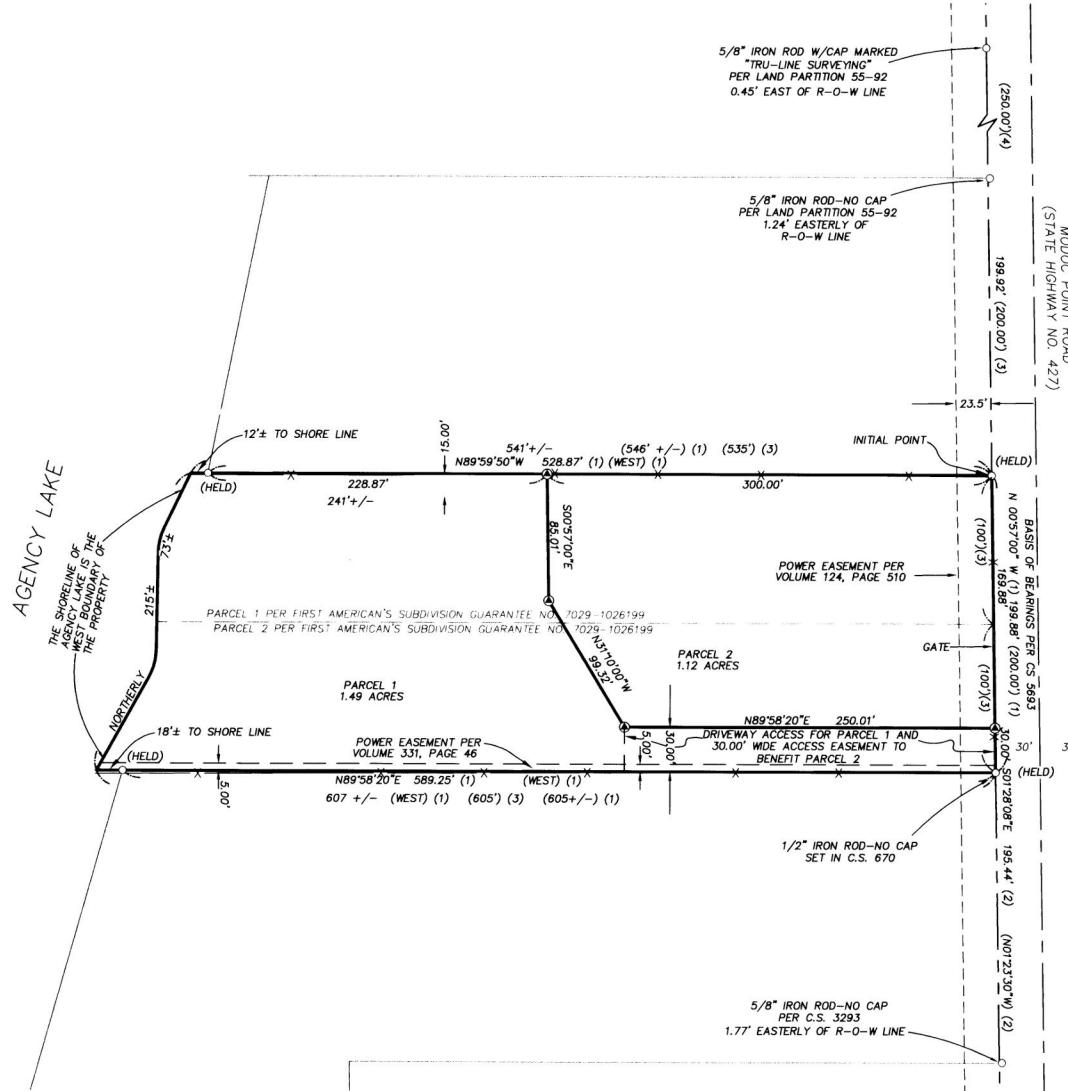

NARRATIVE:

THE BASIS OF BEARINGS FOR THIS SURVEY IS BETWEEN FOUND AND HELD MONUMENTATION ALONG THE WEST RIGHT-OF-WAY LINE OF MODOC POINT ROAD AT THE NORTHEAST AND SOUTHEAST PROPERTY CORNERS, PER C.S. 5693.

THE PURPOSE OF THIS PARTITION PLAT IS TO CREATE TWO PARCELS OF THE PROPERTY AS DESCRIBED IN DEED OF TRUST RECORDED IN DEED VOLUME M06 - PAGE 02328 OF THE KLAMATH COUNTY DEED RECORDS AND TO MEET THE CONDITIONS OF APPROVAL.

EXISTING MONUMENTATION WAS FOUND AND HELD ALONG THE EXTERIOR PROPERTY CORNERS OF THE PARENT PARCEL AS SHOWN AND REFERENCES MADE TO THE PREVIOUS SURVEYS.

LEGEND

- ⊙ SET 5/8"x30" REBAR WITH YELLOW PLASTIC CAP MARKED "W&H PACIFIC"
- FOUND 5/8" IRON ROD W/YPC MARKED "TRU-LINE SURVEYING" PER C.S. 5693 UNLESS OTHERWISE NOTED
- X— HOG WIRE FENCE
- () (1) RECORD DATA PER C.S. 5693
- () (2) RECORD DATA PER C.S. 3293
- () (3) RECORD DATA PER C.S. 670
- () (4) RECORD DATA PER C.S. 5369 (LAND PARTITION 55-92)

REFERENCE SURVEYS:

C.S. 670 C.S. 3293
C.S. 5693 C.S. 5369
(LAND PARTITION 55 - 92)

DEED REFERENCE:

DEED OF TRUST IN DEED VOL. M06 - 02328

I, JACK A. BUTLER, HEREBY CERTIFY THAT THIS PLAT WAS PREPARED BY USING HEWLETT - PACKARD PRODUCT #51643A ON CONTINENTAL #PC4M2 POLYESTER FILM.

Jack A. Butler
JACK A. BUTLER, P.L.S. 2550

8/24/07
DATE

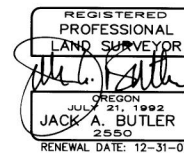

1004 Main St.
Klamath Falls, Oregon 97601-5813

(541)884-3042
(541)885-2105 Fax
whpacific.com

Planners • Engineers • Surveyors • Landscape Architects

EASEMENT TABLE:

| DEED VOL./PAGE | | |
|----------------|----------------|------------------|
| 331/46 | POWER EASEMENT | PLOTTED AS SHOWN |
| 124/510 | POWER EASEMENT | PLOTTED AS SHOWN |