From Plat of SOUTHERN OAKS
Vol. 2, Pages 268-273, Kendall County Plat Records

Part of Page 270.
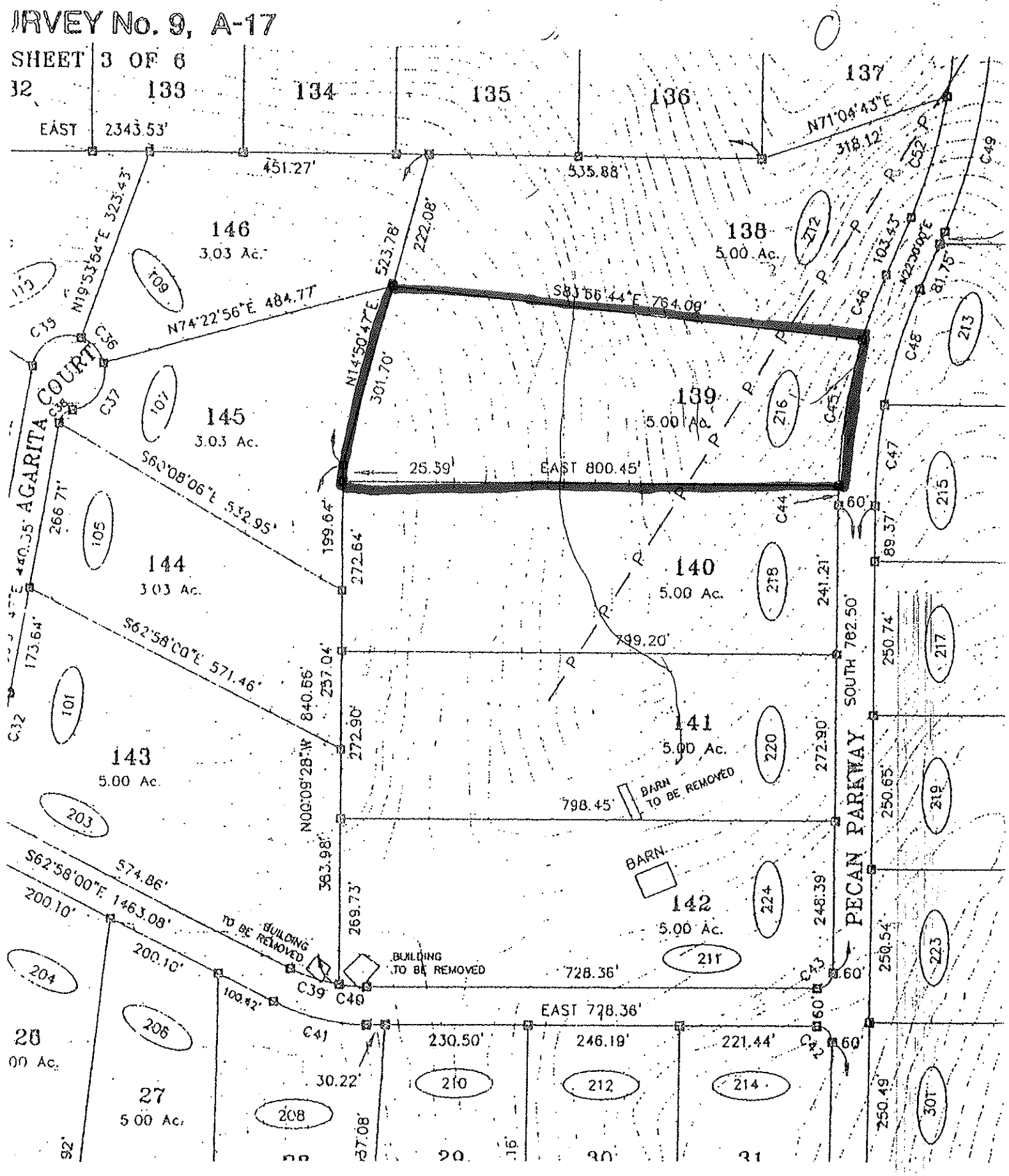
SOUT