

Little River South

141.32 Acres +/- Copiah County, MS

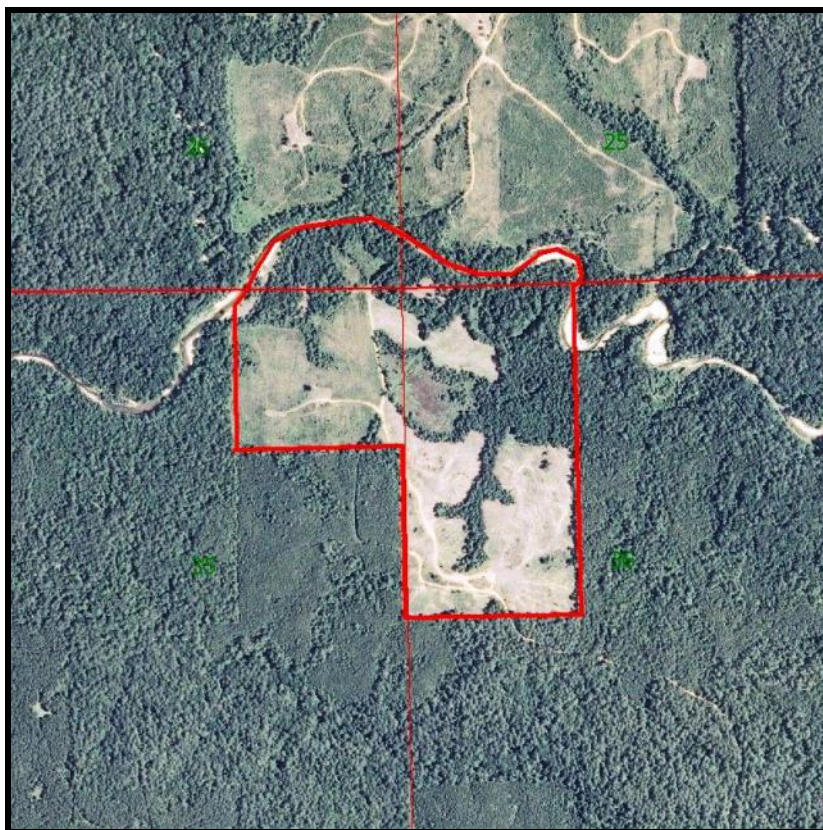

Louisiana and Mississippi Hunters:

LITTLE RIVER SOUTH – 141.32 acres west of I-55 in Copiah County within the boundaries of The Homochitto National Forest and 3/4 miles of frontage on the Homochitto River. Access is via Hwy. 550 and St. Paul Lane to Ridgewood Lane dead ending at the gate into the property. The property consists of 27.1 acres of 3 year old pine plantation, 46.5 acres of 1 year old cutover and 64.9 acres of hardwood bottomland along the river and drainages. A road runs from the gate to the river with ATV trails branching off road for good access about the property.

The Homochitto National Forest is a U.S. National Forest in comprising 189,000 acres. The Homochitto purchase unit was established in 1936 as the first National Forest in Mississippi. The Forest was named for the Homochitto River, an Indian name for Big Red River. France, England, Spain, and the United States strongly influenced the area of land around what is now the Homochitto National Forest. The land area of the forest is located in parts of Franklin, Amite, Wilkinson, Adams, Jefferson, Lincoln, and Copiah counties.

The area is well known for excellent deer and turkey hunting opportunities. In addition there are several State Lakes (Calling Panther, Copiah Lake and Lincoln Lake) managed for trophy bass, bream and crappie fishing within an easy drive from the property.

\$291,119.00 or \$2060.00 per acre

Also available *LITTLE RIVER NORTH* - 229.18 acres - \$2090.00 per acre
See Map on back

CONTACT:

J. PARKER SARTAIN
601.506.2398
psartain@sartainsheritage.com

Sartain's Heritage Properties

106 First Choice Drive
Madison, MS 39110
Phone: 601-856-2720
Fax: 601-853-6765
www.SartainsHeritage.com

