



NOTE: ALL INFORMATION IS FROM SOURCES DEEMED RELIABLE, BUT IS NOT GUARANTEED BY BILL BAHNY AND ASSOCIATES, SELLER OR AGENT. OFFERING IS SUBJECT TO ERROR, OMISSIONS, PRIOR SALE, CHANGE OR WITHDRAWAL WITHOUT NOTICE, AND APPROVAL OF THE PURCHASE BY OWNER. WE URGE INDEPENDENT VERIFICATION OF EACH AND EVERY ITEM SUBMITTED, TO THE SATISFACTION OF ANY PROSPECTIVE PURCHASER.

Copyright

 Property Boundary  
 State Leases

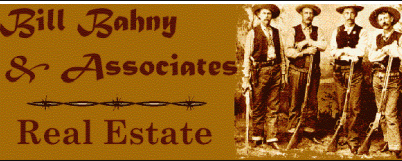
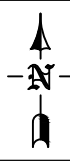

SCALE: 1:24,000  
DATE: JULY 2009  
DRAWN BY: DC / WESTECH  
CHECKED BY:  
FILE: BAHNY0905.DWG



LYONS CREEK RANCH  
LEWIS & CLARK COUNTY, MONTANA

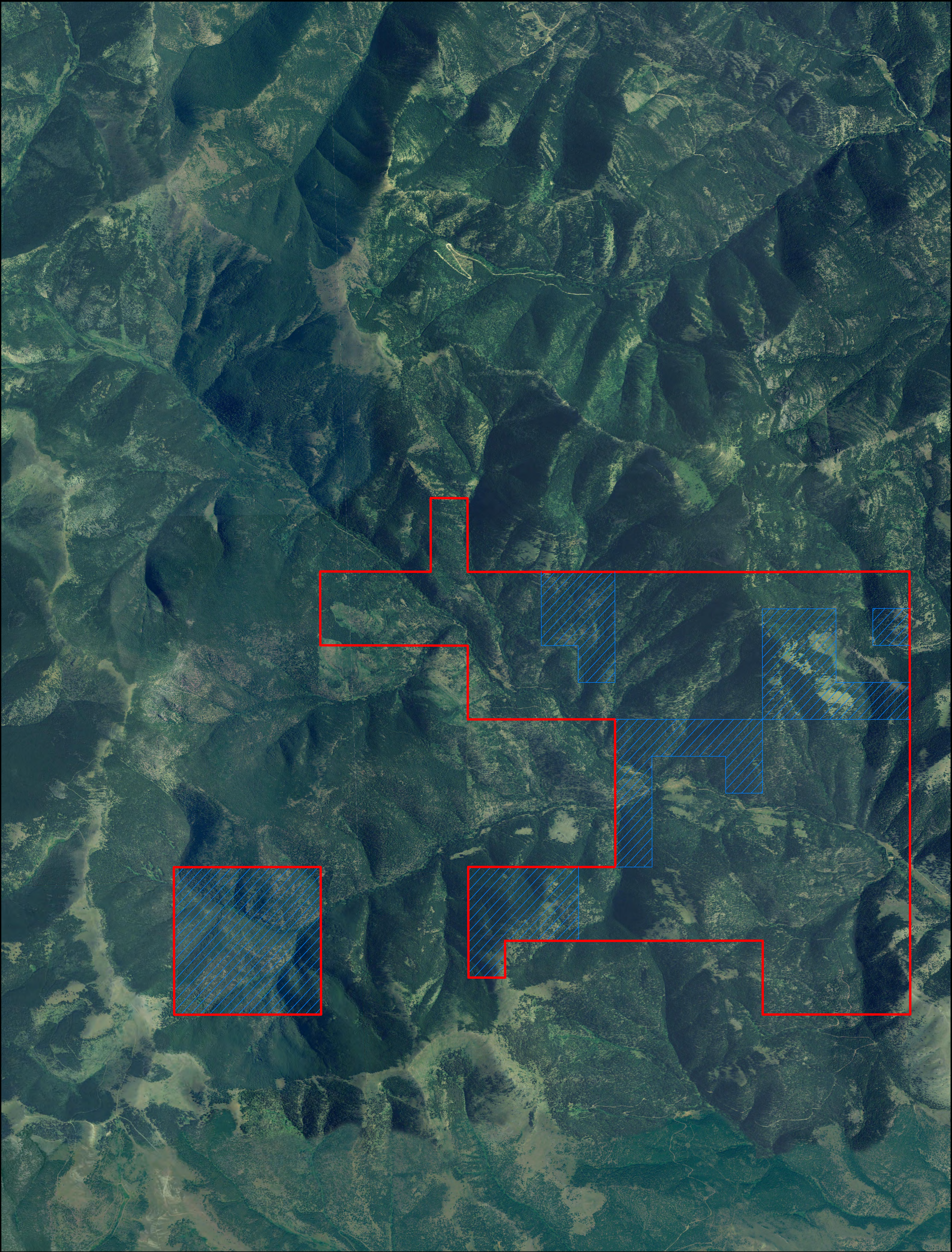



NOTE: ALL INFORMATION IS FROM SOURCES DEEMED RELIABLE, BUT IS NOT GUARANTEED BY BILL BAHNY AND ASSOCIATES, SELLER OR AGENT. OFFERING IS SUBJECT TO ERROR, OMISSIONS, PRIOR SALE, CHANGE OR WITHDRAWAL WITHOUT NOTICE, AND APPROVAL OF THE PURCHASE BY OWNER. WE URGE INDEPENDENT VERIFICATION OF EACH AND EVERY ITEM SUBMITTED, TO THE SATISFACTION OF ANY PROSPECTIVE PURCHASER.

Copyright

-  Property Boundary
-  State Leases

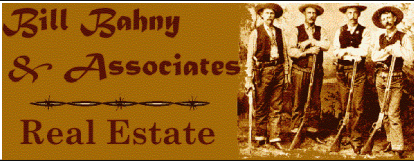
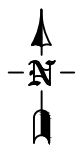

SCALE: 1:24,000
DATE: JULY 2009
DRAWN BY: DC / WESTECH
CHECKED BY:
FILE: BAHNY0905.DWG

LYONS CREEK RANCH  
LEWIS & CLARK COUNTY, MONTANA



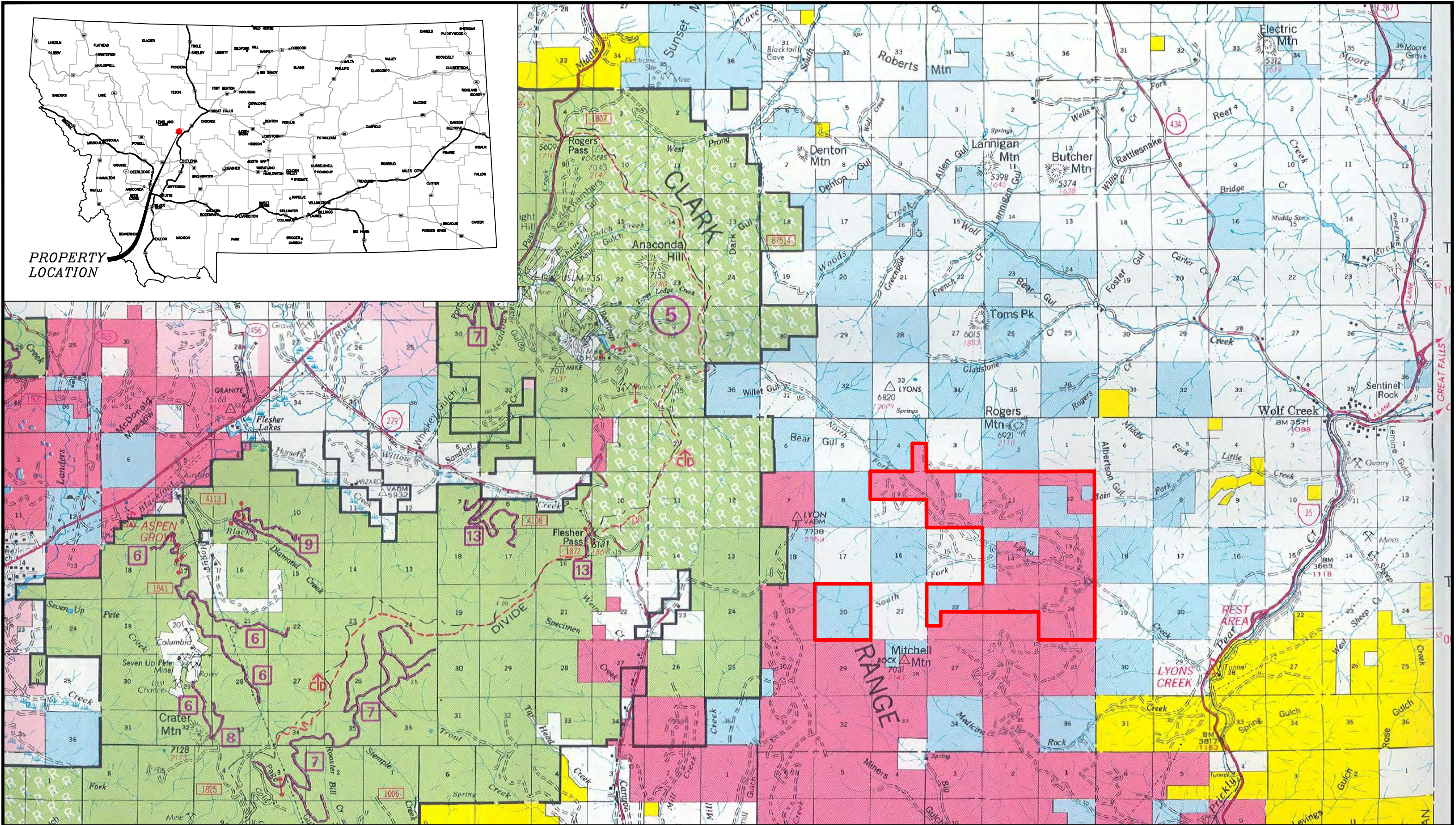

NOTE: ALL INFORMATION IS FROM SOURCES DEEMED RELIABLE, BUT IS NOT GUARANTEED BY BILL BAHNY AND ASSOCIATES, SELLER OR AGENT. OFFERING IS SUBJECT TO ERROR, OMISSIONS, PRIOR SALE, CHANGE OR WITHDRAWAL WITHOUT NOTICE, AND APPROVAL OF THE PURCHASE BY OWNER. WE URGE INDEPENDENT VERIFICATION OF EACH AND EVERY ITEM SUBMITTED, TO THE SATISFACTION OF ANY PROSPECTIVE PURCHASER.

Copyright

 Property Boundary

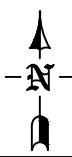

SCALE: 1:100,000  
DATE: JULY 2009  
DRAWN BY: DC / WESTECH  
CHECKED BY:  
FILE: BAHNY0905.DWG

**LYONS CREEK RANCH**  
LEWIS & CLARK COUNTY, MONTANA