

FILED AND RECORDED AT THE REQUEST OF  
ALLEN FOSTER

AD 2009

AT

BOOK \_\_\_\_\_ OF LAND SURVEYS

PAGE \_\_\_\_\_

RECORDS OF YAVAPAI COUNTY, ARIZONA

COUNTY RECORDER

DEPUTY RECORDER

# RECORD OF SURVEY PARCEL 305-01-007S

(BOOK 4252 O.R., PAGE 893 Y.C.R.O.)  
(BOOK 142 SURVEYS, PAGE 28 Y.C.R.O.)

A PORTION OF  
SECTION 26, T18N, R2W  
YAVAPAI COUNTY, ARIZONA

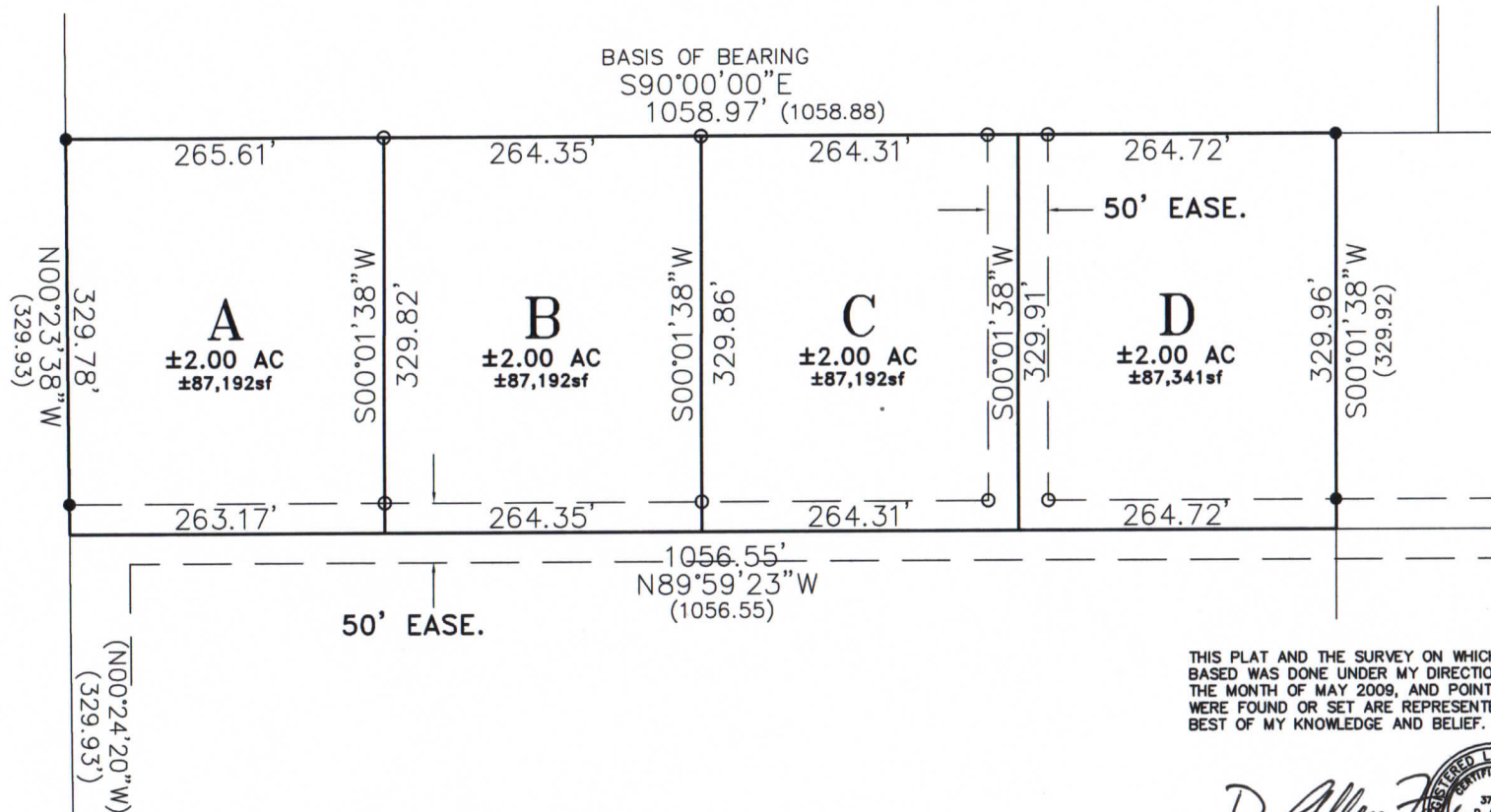

G.L.O. C.C. BRASS  
SW COR.  
SEC. 26 (N90°00'00"W)  
(761.54')

## LEGEND

- = FOUND 1/2" FAMAS OR AS NOTED
- = SET 1/2" REBAR 37930 CAP
- \* = AFFIXED BRASS TAG 37930
- ( ) = RECORD INFORMATION

NOTE: 1) ALL EASEMENTS OF RECORD MAY  
NOT BE SHOWN ON THIS PLAT



N.T.S.

THIS PLAT AND THE SURVEY ON WHICH IT IS  
BASED WAS DONE UNDER MY DIRECTION DURING  
THE MONTH OF MAY 2009, AND POINTS THAT  
WERE FOUND OR SET ARE REPRESENTED TO THE  
BEST OF MY KNOWLEDGE AND BELIEF.



D. ALLEN FOSTER RLS# 37930  
P.O. BOX 4363 CHINO VALLEY, ARIZONA 86323 (928) 636-9184

SURVEYED FOR: FILKINS

DRAWN BY: DAF	DATE DRAWN: 6-11-09
CHECKED BY: DAF	PLOT DATE: 6-11-09
JOB NO.: 2009-2	DRAWING NO.: 00-1
	SHEET 1 OF 1