



Big Bayou WRP



Capital
Agricultural
Property
Services, Inc.

www.capitalag.com

Size: 1,375± Total acres, 1,321± acres WRP, 3 acre cabin site and remainder in Big Bayou

Location: 5 miles east of Portland, AR and 30 miles southwest of Greenville, MS.

Description: This 1,375± acre tract of cropland enrolled in WRP, is a prime deer and duck hunting property. It is located 5 miles east of Portland, AR, and 30 miles southwest of Greenville, MS and is accessible in all weather by county maintained gravel road and paved Portland Road. Located adjacent to other large contiguous tracts of WRP, this property has been used primarily for duck and deer hunting during the last 10 years and should improve over time. There is a 3± acre site located along Portland road adjacent to Big Bayou excluded from the WRP, which would be an excellent location for a cabin. Three wells are available across the property to provide water in desired areas when needed.

Soils: Predominantly Perry and Portland clays.

Taxes: 2009: Approximately \$2.50 per acre

Possession: At closing, subject to existing leases.

Showing: By appointment only.

Management: Professional farm management is available.

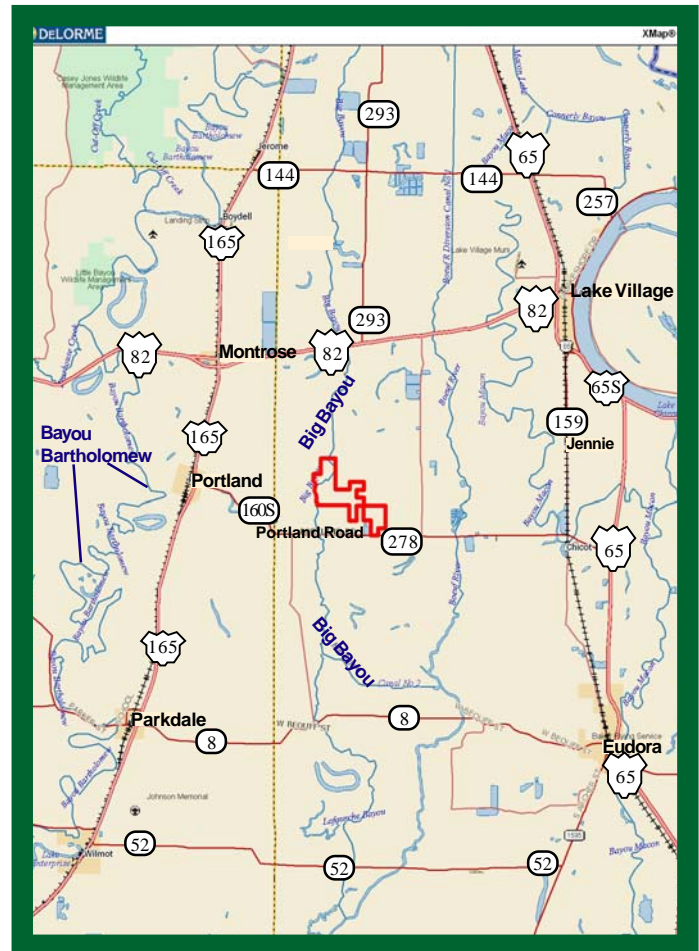

See reverse side for additional maps.

For more information contact:
Murry McClintock - Real Estate Salesperson
Tel: (662) 363-1801
Agent for Seller

The information contained herein is from sources Capital Agricultural Property Services, Inc. (CAPS) considers reliable, such as, but not necessarily including or limited to, Seller, CFSA and NRCS records and data, and information from other government agencies and offices. However, CAPS has not independently verified and does not guarantee the accuracy, completeness or sufficiency of this information. The prospective Buyer is, therefore, advised to independently confirm information provided herein, and any reliance upon this data is made at Buyer's own risk. Similarly, the past history of this property is no guaranty of future performance, which is subject to unpredictable variables such as weather management and operational skills, market factors and general economic conditions. Accordingly, CAPS does not assume, and hereby expressly disclaims, any responsibility for the future operating and investment results of the property.

CAPS' participation in this transaction is solely in the capacity of a real estate broker, and it does not hold itself out as having expertise or specialized knowledge in the fields of environmental science, engineering, chemistry, hydrology, meteorology, geology, seismology, health or financial investments. No statement made by CAPS relating to this property may be relied upon by the buyer as reflecting particular expertise in these or any other areas of specialized knowledge. In the course of conducting a due diligence inspection of the property, the prospective Buyer is strongly advised to consult with such brokers, attorneys, financial advisors or other professional or expert consultants as may be necessary to fully protect the Buyer's rights and interests.

Capital Agricultural Property Services, Inc., as Real Estate Broker, only represents the SELLER in this transaction. This offering is subject to prior sale, matters of title, change of price, rental or conditions and to any special listing conditions or requirements the seller may impose, and it may be withdrawn from the market without advance notice.

Big Bayou WRP

1,375± acres
Chicot County, AR



Capital
Agricultural
Property
Services, Inc.

www.capitalag.com

Property Aerial, Soils and Topography Maps

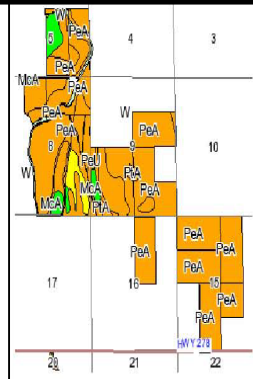
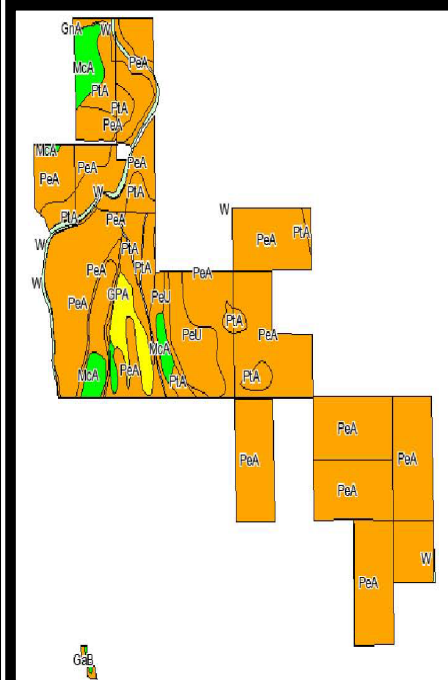

State: Arkansas
County: Chicot
Location: 005-017S-003W
Township: Carlton
Acres: 1401.5
Date: 1/13/2010



Maps provided by:

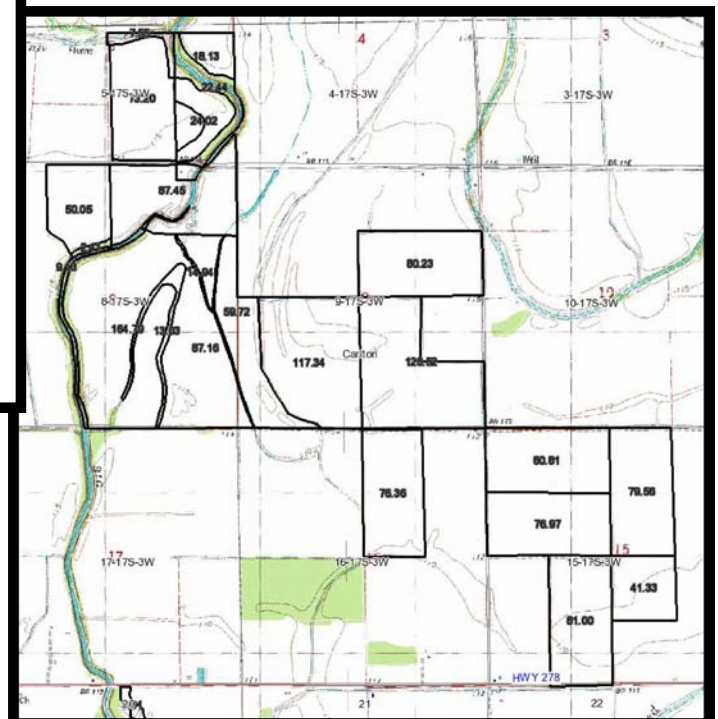
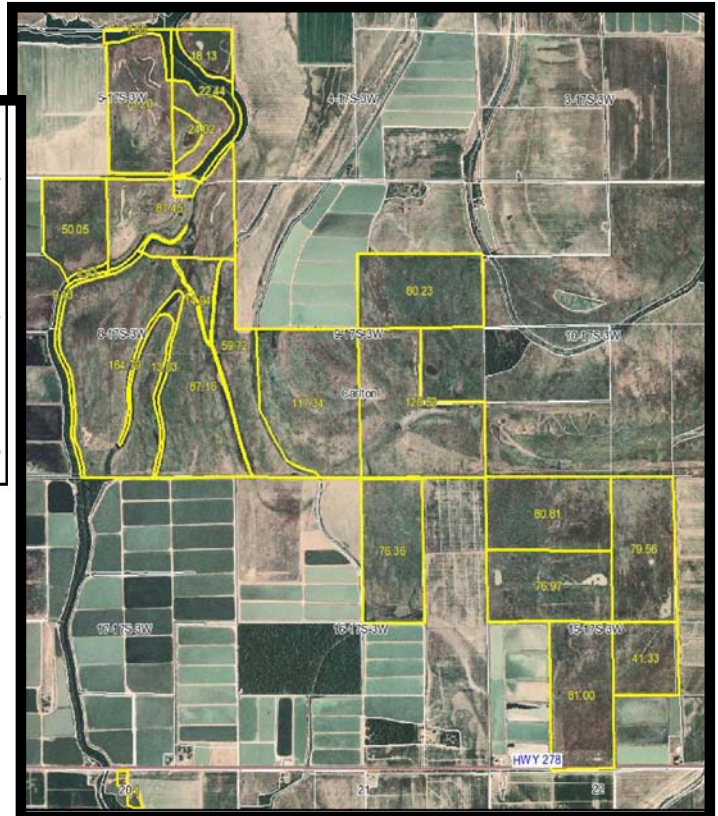

Fsa borders provided by the Farm Service Agency as of May 23, 2008.
Soils data provided by USDA and NRCS.

Code	Soil Description	Acres	Percent of field	Non-Irr Class Legend	Non-Irr Class	Com	Cotton lint	Oats	Rice irrigated	Soybeans
PeA	Perry clay, 0 to 1 percent slopes	1013.1	72.3%		IIIw		475		130	35
PIA	Portland clay, 0 to 1 percent slopes	198.1	14.1%		IIIw		600		130	35
PeU	Perry clay, gently undulating	68.2	4.9%		IIIw		425			28
McA	McGehee silt loam, 0 to 1 percent slopes	60.8	4.3%		IIw		700	55	120	35
GPA	Gallion and Pulaski fine sandy loams, 0 to 1 percent slopes (milla, nilla)	38.5	2.6%		I	95	900			40
W	Water	23	1.6%							
GbA	Gallion fine sandy loam, 1 to 3 percent slopes (milla)	1.2	0.1%		IIe	85	850			37
GnA	Gallion silt loam, 0 to 1 percent slopes (milla)	0.6	0.0%		I	95	900			40
Weighted Average						2.6	503.2	2.4	117.5	34.2

For more information contact:
Murry McClintock - Real Estate Salesperson
Tel: (662) 363-1801
Agent for Seller