

# SURVEYOR LOCATION REPORT

THIS REPORT IS DESIGNED FOR USE BY A TITLE INSURANCE COMPANY WITH RESIDENTIAL LOAN POLICIES. NO CORNER MARKERS WERE SET AND THE LOCATION DATA HEREIN IS BASED ON LIMITED ACURACY MEASUREMENTS. THEREFORE, NO LIABILITY WILL BE ASSUMED FOR ANY USE OF THIS DATA FOR CONSTRUCTION OF NEW IMPROVEMENTS OR FENCES.

PROPERTY ADDRESS:

PROPERTY DESCRIPTION: SEE PAGE 2 OF 2.

CLIENT I.D. NO. : S97163

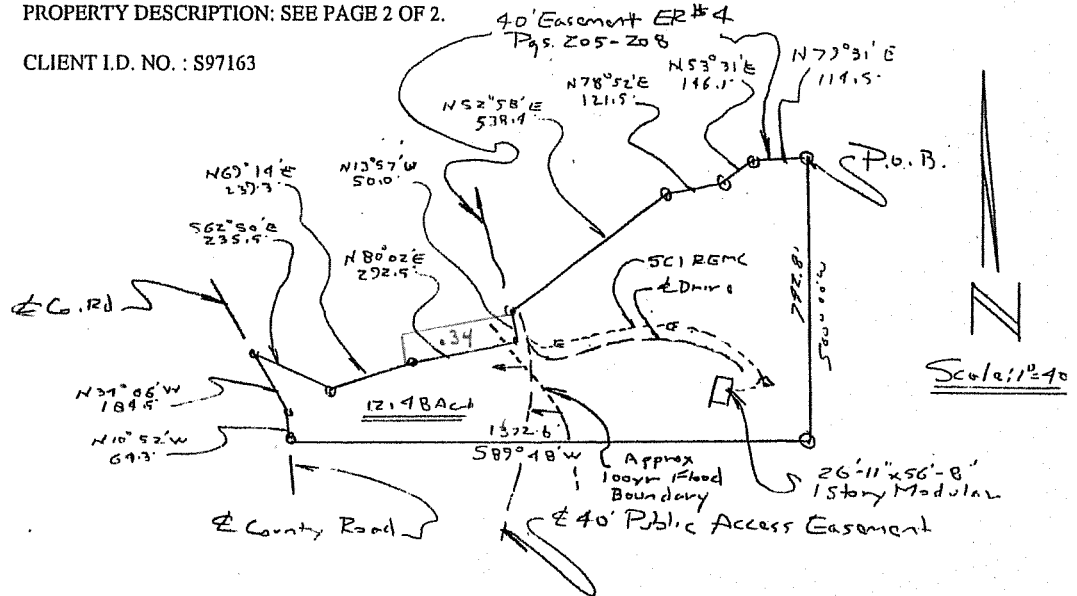

FLOOD STATEMENT: According to the Federal Emergency Management Flood Insurance Rate Map of Community -Panel Number 185174 0020, dated January 3, 1986, the above improvements are not located in a flood hazard area.

TITLE CO: TICOR

I HEREBY CERTIFY TO THE PARTIES NAMED ABOVE THAT THE REAL ESTATE DESCRIBED HEREIN WAS INSPECTED UNDER MY SUPERVISION ON THE DATE INDICATED AND THAT TO THE BEST OF MY KNOWLEDGE AND BELIEF, THIS REPORT CONFORMS WITH THE REQUIREMENTS CONTAINED IN SECTIONS 27 THROUGH 29 OF TITLE 865 OF THE IAC 1.1-12 FOR A SURVEYOR LOCATION REPORT. THE ACCURACY OF ANY FLOOD STATEMENT SHOWN ON THIS REPORT IS SUBJECT TO MAP SCALE UNCERTAINTY AND TO ANY OTHER UNCERTAINTY IN LOCATION OR ELEVATION ON THE REFERENCED FLOOD INSURANCE RATE MAP.

DATE OF SURVEY: SEPTEMBER 09, 1997

*Robert Allen*

ROBERT ALLEN R.L.S. #S0078  
P.O. BOX 1224  
NASHVILLE, IND. 47448

REPORT JOB NUMBER : MS97163

PROPOSED BUYER /CLIENT: BRETT RICHARDS AND SUZANNE WILHELM

PROPOSED LENDER: CITIZENS BANK

I/WE have received a copy of the survey  
and find the conditions acceptable.

