

1/2" IRON PIN FOUND = ●
1/2" REBAR SET = ○
NAIL FOUND = ▲
NAIL SET = △
POWER POLE = P
POWER LINE = — P —

PLAT-150 P6018

LANGFORD LAND SURVEYING
526 HIGHWAY 14 W
LANDRUM, SC 29356
OFF. 864-457-2157
FAX 864-472-3181

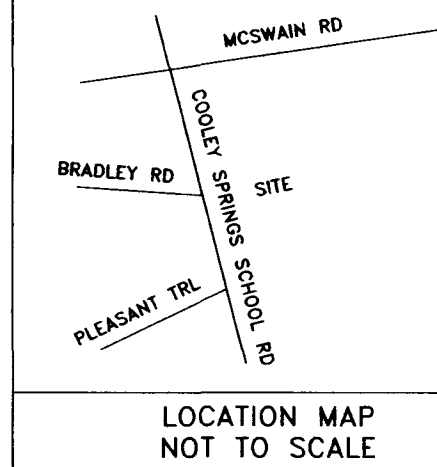

PLT-2003-23562
Recorded 1 Pages on 4/15/2003 11:59:20 AM
Recording Fee: \$10.00 Documentary Stamps: \$0.00
Office of Register of Deeds, Spartanburg, S.C.
Stephen Ford, Register



N/F
SOUTHERN LIFESTYLES
OF SPARTANBURG
P.B. 147/228

10.78 ACRES

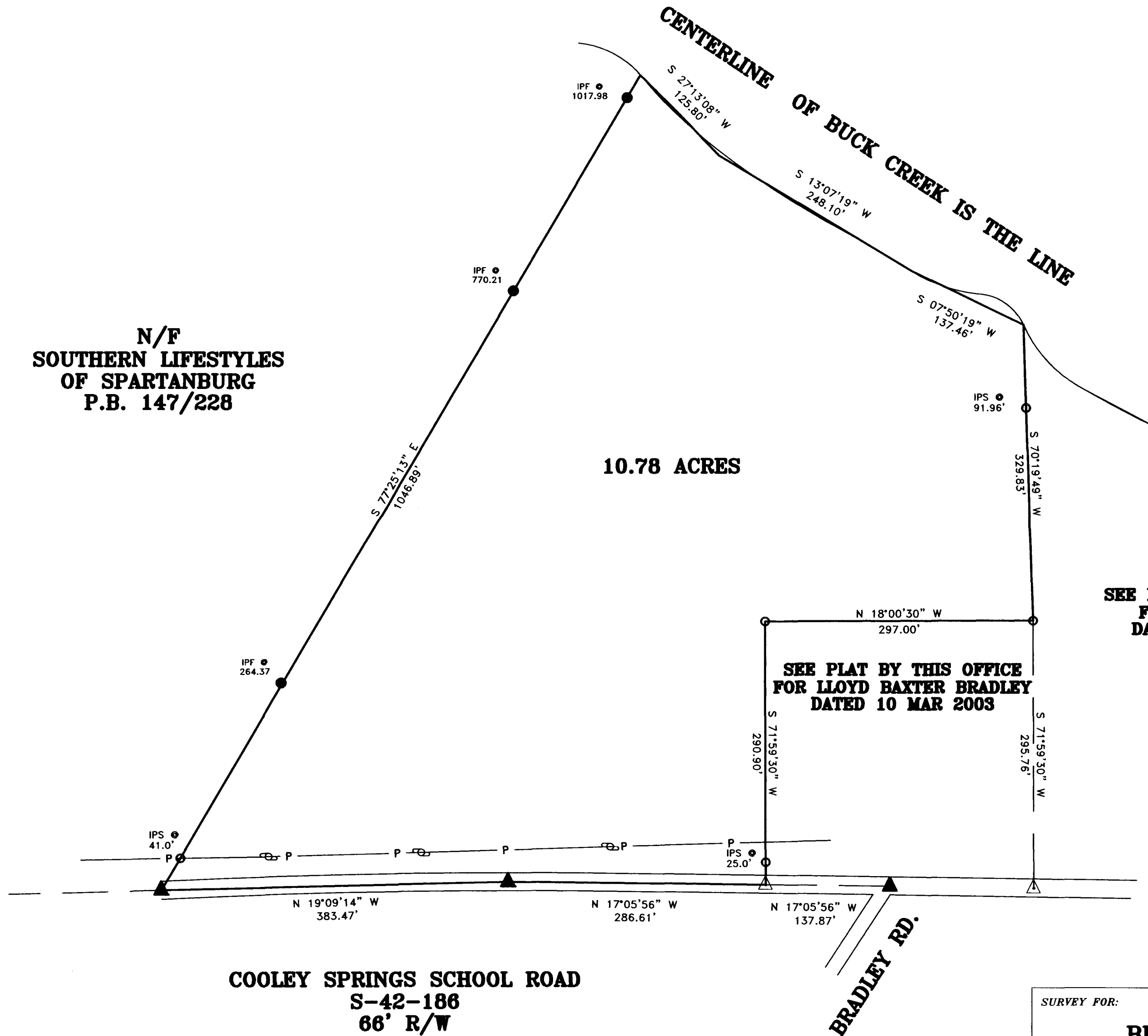

To Whom It May Concern: Plat as shown exempt from approval process. However, all other requirements of the Spartanburg County Unified Land Management Ordinance must be met.

Ernst J. Price SD

SEE PLAT BY THIS OFFICE
FOR CHAD GRIZZLE
DATED 10 MAR 2003

SEE PLAT BY THIS OFFICE
FOR LLOYD BAXTER BRADLEY
DATED 10 MAR 2003

SURVEY FOR:	
BRAD LAWRENCE	
LOCATION: COOLEY SPRINGS	
SPARTANBURG COUNTY, SC	
TAX MAP NO.: PART OF 2-06-00-053.00	
DATE: 10 MAR 2003	JOB NO.: 145503
SCALE: 1" = 100'	

I HEREBY STATE THAT TO THE BEST OF MY KNOWLEDGE, INFORMATION, AND BELIEF, THE SURVEY SHOWN HEREIN WAS MADE IN ACCORDANCE WITH THE REQUIREMENTS OF THE MINIMUM STANDARDS MANUALS FOR THE PRACTICE OF LAND SURVEYING IN SOUTH CAROLINA AND MEETS OR EXCEEDS THE REQUIREMENTS FOR A CLASS "B" SURVEY AS SPECIFIED THEREIN; ALSO THERE ARE NO VISIBLE ENCROACHMENTS OR PROJECTIONS OTHER THAN SHOWN.

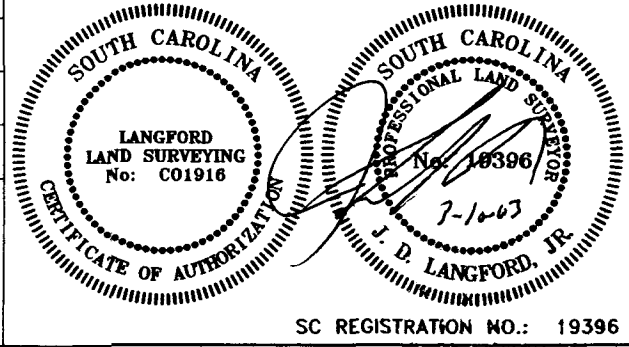

SC REGISTRATION NO.: 19396