

DETAIL OF
RESIDENCE

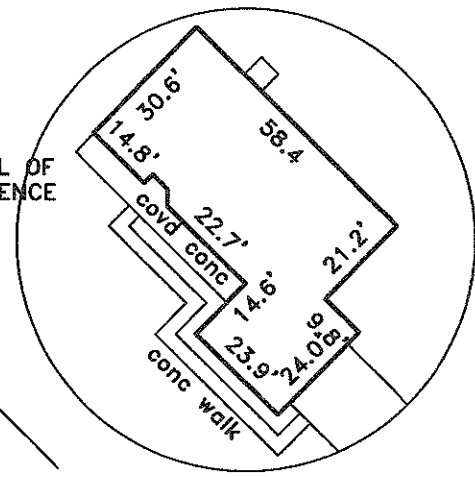

**LOT
8**

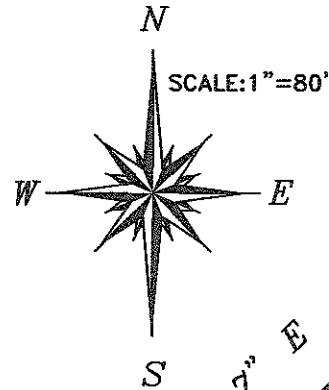

fnd. 5/8"
iron rod
w/ID cap
"Powers Eng."

N 45°02'17" E
537.17'
25' building line

**LOT
9**

one story
brick & frame
residence

fnd. 5/8"
iron rod
w/ID cap
"Powers Eng."

TIMBERLINE ESTATES
(60' R.O.W.)
DR.

QUADRANT SOLUTIONS
P.O. BOX 1343 WILLIS, TEXAS 77378
(936) 856-8989
PROJECT NO.: 42704

LAND TITLE SURVEY
FOR: DEBRA K. HUSTON
12666 TIMBERLINE ESTATES DRIVE
WILLIS, TEXAS 77378

Lot Nine (9), Block One (1), Timberline Estates,
Section Two (2), a subdivision in Montgomery
County, Texas, according to the map or plat
thereof recorded in Plat Cabinet U, as Sheets
136 and 137 of the Map Records of Montgomery
County, Texas.

Record data as shown hereon was relied upon partly
from a Commitment for Title Insurance issued by
the following qualified provider:
Chicago Title Company
G.F. No. 382746
Effective date: May 07, 2004

Covenants of Record:
County Clerk's File No. 2003-117749
Cabinet U, Shts 136 & 137 Map Records

Flood Zone: X FEMA Map No. 48339C0265

**TIMBERLINE ESTATES
SECTION TWO
BLOCK 1
CAB. U, SHTS. 136-137 M.C.M.R.**

**LOT
10**

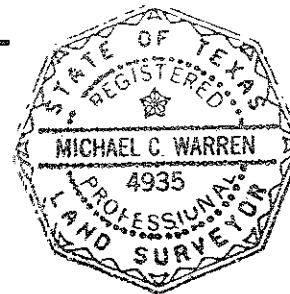

I hereby certify that this survey was made
on the ground under my supervision and that this
drawing correctly represents the facts found
at the time of survey.

Date of Survey: 02 June 2004

Michael C. Warren
Registered Professional Land Surveyor No. 4935

fnd. 5/8"
iron rod
w/ID cap
"Powers Eng."

25' building line
534.69'
S 45°02'12" W

16' utility easement
50' building line
243.84'
N 44°57'48" W

concrete drive
136.9'

75.1'