

The Southern Land Group, LLC

LAND AND TIMBER SALE

Jasper County, Mississippi
Section 17, Township 02 North, Range 12 East

SLG, LLC has available for sale an approximate 80 acre tract of land located in central Jasper County, Mississippi.

PRICE: \$160,000

TRACT DESCRIPTION:

An approximate 80 acres of timberland located northeast of Waldrup, Mississippi. Interior access on this tract is provided by internal roads and trails. This tract has great potential for lot development, recreational use, or timberland investment.

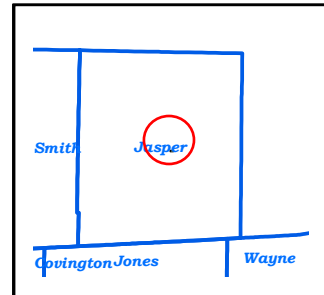

CONDITIONS OF SALE:

Minerals: No oil and gas mineral rights will be conveyed by Seller. Seller is reserving a 50% royalty interest in any rock, sand, gravel, and aggregate that may be produced by Purchaser.

Fiber Assignment: These tracts are subject to a fiber supply agreement with Gaylord Container Corporation giving Gaylord the right of first refusal on any pulpwood removed from the lands. Complete details of this encumbrance are available upon request.

Closing: Terms of the sale: a 5% deposit will be required upon execution of Buy-Sell Agreement, closing to take place within 30 days of agreement, cash or certified funds are required at closing. The Seller will provide a Warranty Deed to the property. The Seller is unaware of any hazardous or environmental concerns on this property. The Seller believes the title to be clear; however, if a title search reveals the need of curative work, the Seller shall have a reasonable amount of time to clear title.

INSPECTION OF THE PROPERTY:

Prospective buyers may enter upon the lands for inspection at any time provided they have completed and submitted an entry permit. Entry permits are to be sent via U.S. mail to Butch Vines at 313 Telly RD PMB 16, Picayune, MS 39466.

CONTACT US:

Please contact Vines Realty and Land LLC, Butch Vines Broker at (409)201-6815/edgar_vines@msn.com for additional information and questions regarding this property, or visits our Web Site for other property listings.

www.thesouthernlandgroup.com

Vicinity/Location Map

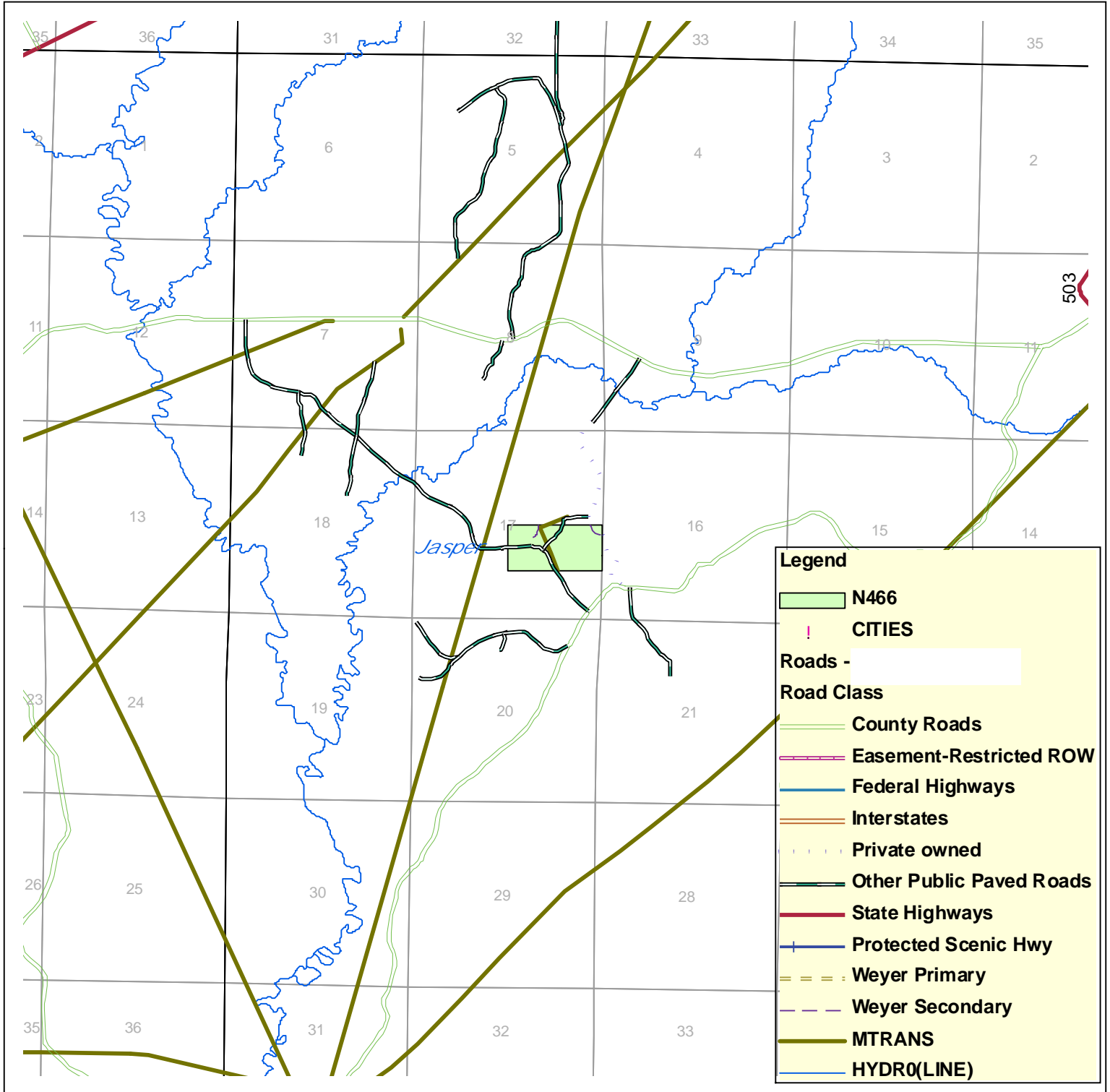

The Southern Land Group, LLC

N453 Tract 80 Acres
Jasper County, Mississippi
T02N-R12E Section (s) 17

**The Southern Land Group Proprietary Data
Do Not Use as a Legal Description of Property**

0 1,750 3,500 7,000 10,500 14,000 Feet

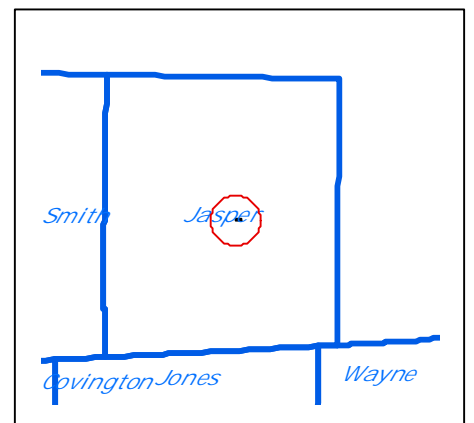

STAND AND CONTOUR MAP

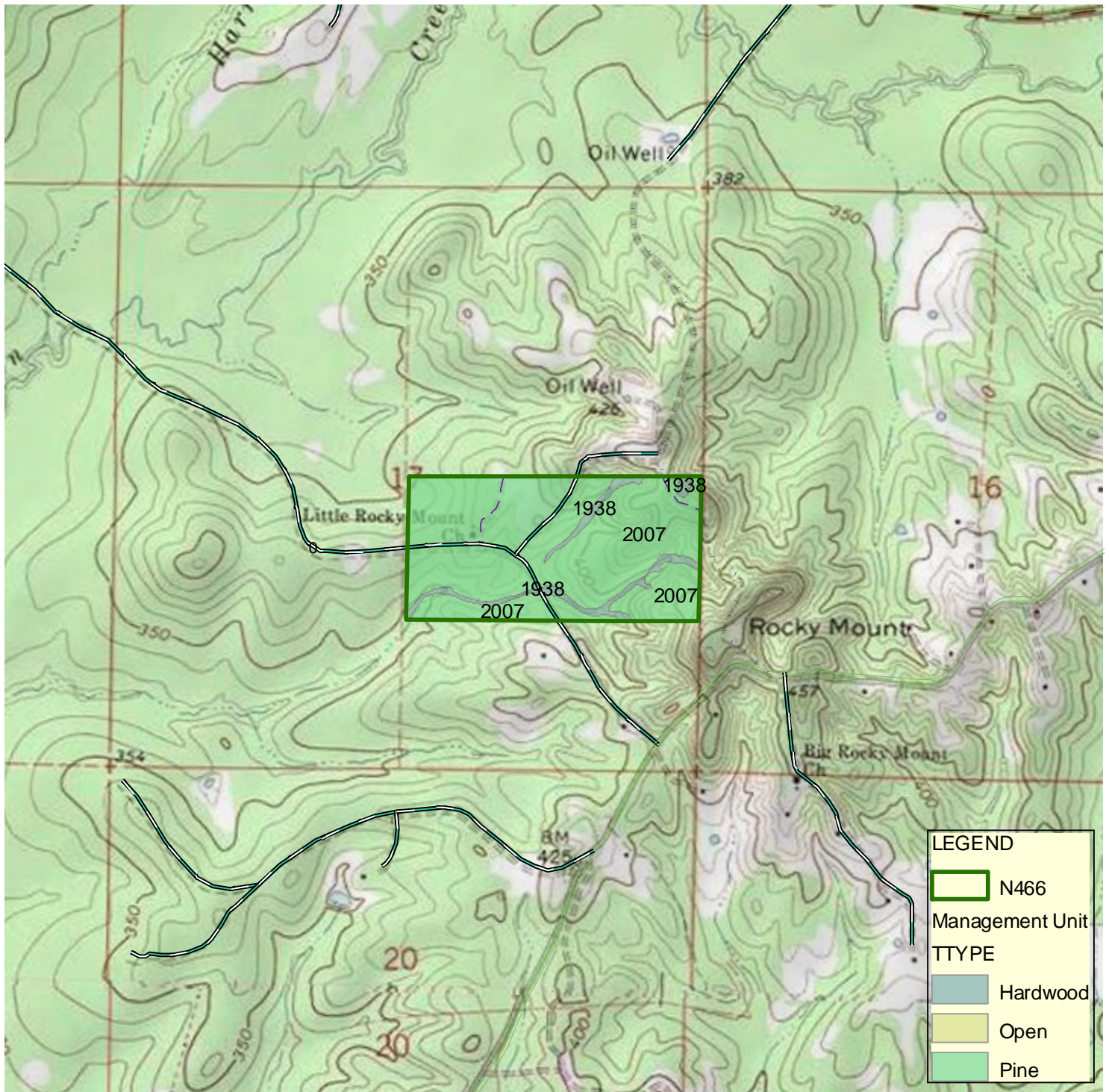

The Southern Land Group, LLC

N466 Tract 80 Acres
Jasper County, Mississippi
T02N-R12E Section (s) 17

Weyerhaeuser Proprietary Data
Do Not Use as a Legal Description of Property

0 650 1,300 2,600 3,900 5,200 Feet

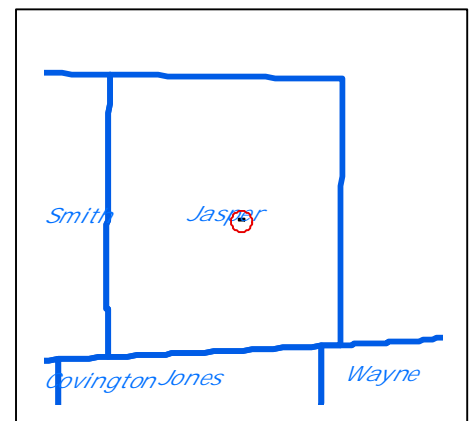
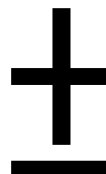

Aerial Map

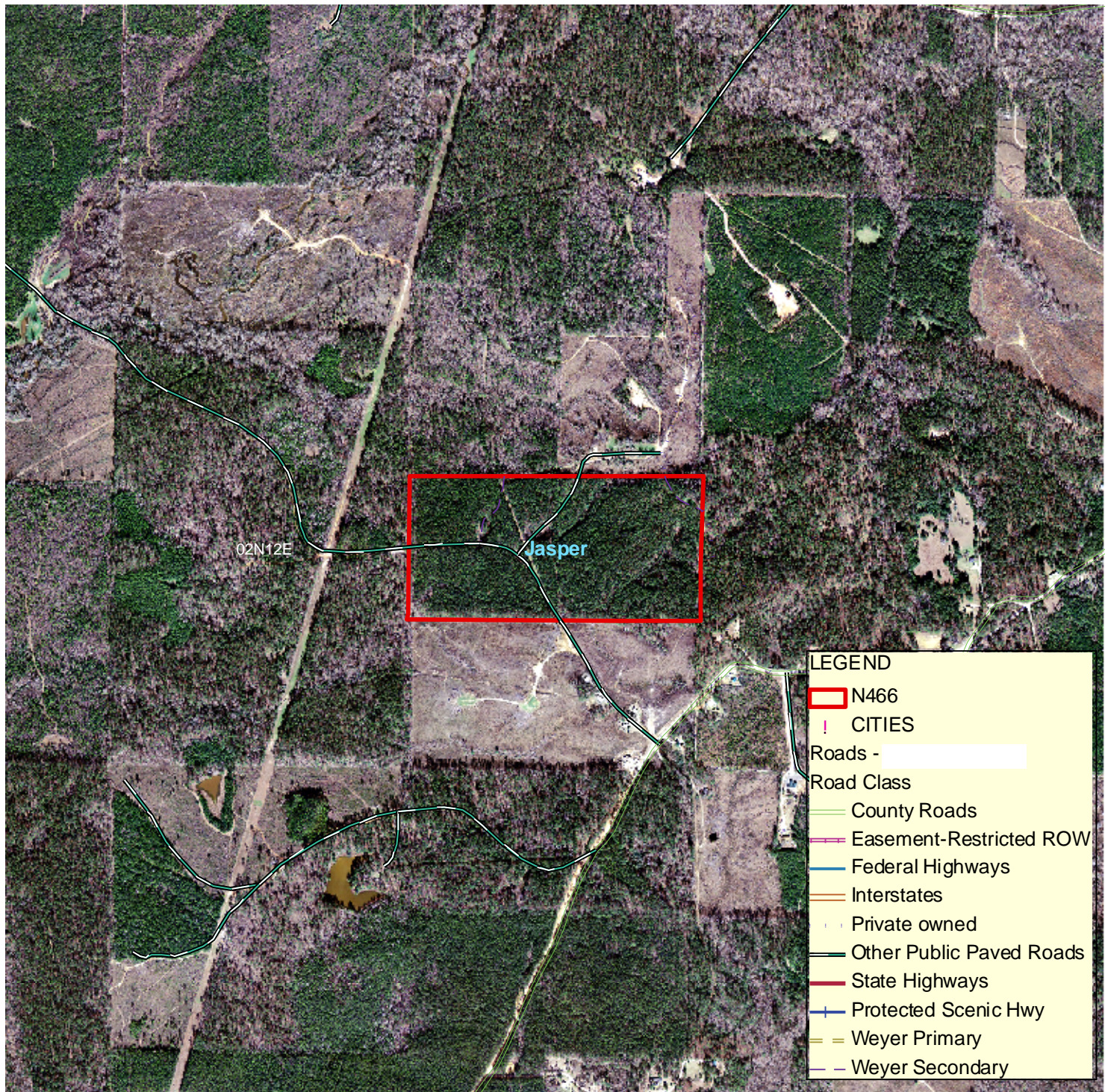

The Southern Land Group, LLC

N466 Tract 80 Acres
Jasper County, Mississippi
T02N-R12E Section (s) 17

The Southern Land Group Proprietary Data

Do Not Use as a Legal Description of Property

0 500 1,000 2,000 3,000 4,000 Feet

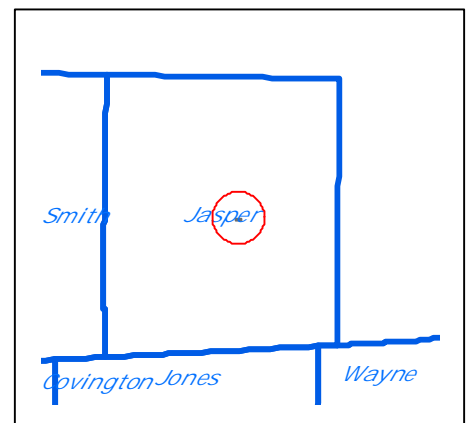

The Southern Land Group Land Sales

Results Summary

Region	MS
State	Mississippi
County	Jasper
Tract Name	RU N466
Contact	Butch Vines
Phone	409-201-6815
Email	edgar_vines@msn.com

Land Distribution:	Acres	%
Pine - Nat	0	0%
- Plantation	77	96%
- Subtotal	77	96%
Hwd - Convertible	0	0%
- Perpetual	3	4%
Non-stocked	0	0%
Total Available	80	100%
Set-aside/Inoperable	0	0%
Non-Forest Land	0	0%
TOTAL	80	100%

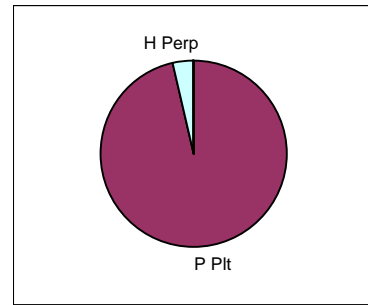

Avail. Mature Volume Mix:	Tons	%
Pine - Saw	13	6%
- CNS	28	13%
- PW	27	13%
- Poles/Other	0	0%
- Subtotal	68	32%
Hwd - Grade	52	25%
- Fiber	92	43%
TOTAL AVAILABLE	212	100%

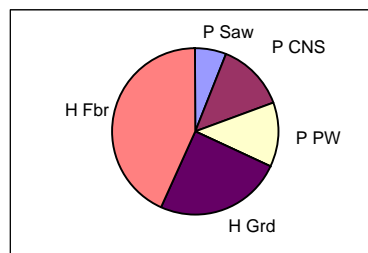

Age Class Distribution:	Acres	%
Non-stocked	0	0%
0 - 4	77	96%
5 - 9	0	0%
10 - 14	0	0%
15 - 19	0	0%
20 - 24	0	0%
25 - 29	0	0%
Mature Pine Types	0	0%
Mature Hardwood Types	3	4%
TOTAL AVAILABLE	80	100%

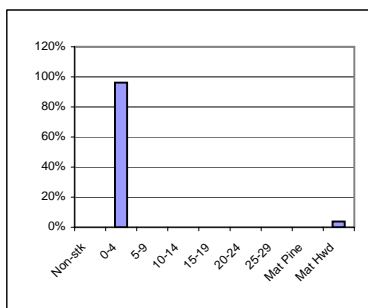

Site Distribution (Plt Site):	Acres	%
< 50	0	0%
50 - 59	0	0%
60 - 69	0	0%
70 - 79	80	100%
80+	0	0%
TOTAL AVAILABLE	80	100%

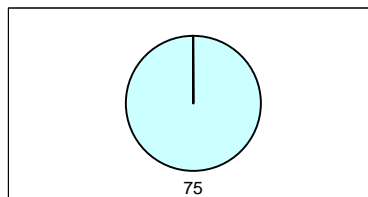

Note: Confidential evaluation material - no warranties or representations are made regarding the accuracy or completeness of this information.