

**QUADRUPLICATE**  
**For Local Requirements**

Page 1 of 1

Owner's Well No. \_\_\_\_\_

Date Work Began 11-7-02, Ended 11-13-02

Local Permit Agency Monterey County Health Dept

Permit No 02-01064 Permit Date 10-02

STATE OF CALIFORNIA  
**WELL CONSTRUCTION REPORT**  
*Refer to Instruction Pamphlet*

No. **792672**

DWR USE ONLY — DO NOT FILL IN

STATE WELL NO / STATION NO									
LATITUDE					LONGITUDE				
APN/TRS/OTHER									

**GEOLOGIC LOG**

**WELL OWNER**

ORIENTATION ( ) ☒ VERTICAL \_\_\_\_\_ HORIZONTAL \_\_\_\_\_ ANGLE \_\_\_\_\_ (SPECIFY)  
DRILLING METHOD Rotary FLUID Bentonite

Name Tom & Susan Wilber  
Mailing Address 921 Rolling Hills Road  
Paso Robles, Calif. 93446  
CITY \_\_\_\_\_ STATE \_\_\_\_\_ ZIP \_\_\_\_\_

DEPTH FROM SURFACE  
Ft to Ft

DEPTH FROM SURFACE		DESCRIPTION
Ft	to Ft	Describe material, grain size, color, etc
0	2	Top soil
2	15	Lite brown shale & clay
15	25	White shale
25	48	Lite brown shale
48	55	Brown clay
55	195	Fractured brown shale
195	250	Tight brown shale
250	260	Hard brown shale
260	300	Tight brown shale
300	350	Fractured brown shale
350	380	Brown shale with clay
380	470	Fractured brown shale
470	500	Hard brown shale

**NOTE:**

ANY PERSON REMOVING THE CAP FROM THIS WELL  
OTHER THAN MILLER DRILLING CO OR AUTHORIZED  
CONTRACTOR APPROVED BY US WILL VOID ALL  
STRUCTURAL WARRANTIES.

NOV 19 2002

TOTAL DEPTH OF BORING 500 (Feet)  
TOTAL DEPTH OF COMPLETED WELL 500 (Feet)

**WELL LOCATION**

Address 63123 Lockwood San Lucas Rd.  
City Lockwood  
County Monterey  
APN Book 422 Page 081 Parcel 032  
Township 22S Range 8E Section 14  
Latitude 36 00 27.2 NORTH Longitude 121 03 58.5 WEST  
DEG MIN SEC DEG MIN SEC

**LOCATION SKETCH**

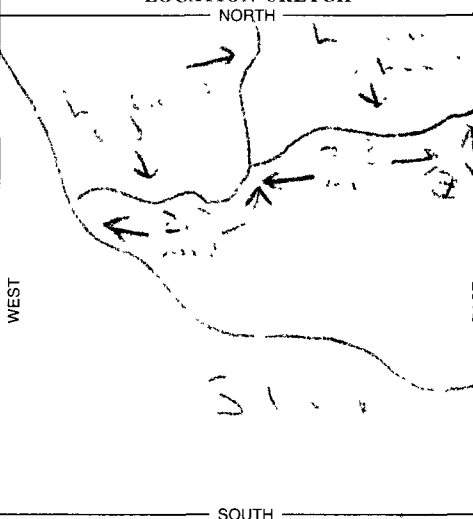

**ACTIVITY ( )**

- ☒ NEW WELL  
☐ MODIFICATION/REPAIR  
    \_\_\_\_\_ Deepen  
    \_\_\_\_\_ Other (Specify)  
☐ DESTROY (Describe Procedures and Materials Under "GEOLOGIC LOG")  
**PLANNED USES ( )**  
WATER SUPPLY  
☒ Domestic \_\_\_\_\_ Public  
    \_\_\_\_\_ Irrigation \_\_\_\_\_ Industrial  
MONITORING \_\_\_\_\_  
TEST WELL \_\_\_\_\_  
CATHODIC PROTECTION \_\_\_\_\_  
HEAT EXCHANGE \_\_\_\_\_  
DIRECT PUSH \_\_\_\_\_  
INJECTION \_\_\_\_\_  
VAPOR EXTRACTION \_\_\_\_\_  
SPARGING \_\_\_\_\_  
REMEDIATION \_\_\_\_\_  
OTHER (SPECIFY) \_\_\_\_\_

Illustrate or Describe Distance of Well from Roads, Buildings, Fences, Rivers, etc. and attach a map. Use additional paper if necessary. **PLEASE BE ACCURATE & COMPLETE**

**WATER LEVEL & YIELD OF COMPLETED WELL**

DEPTH TO FIRST WATER 350 (Ft) BELOW SURFACE  
DEPTH OF STATIC WATER LEVEL 291 (Ft) & DATE MEASURED 7 11-13-02  
ESTIMATED YIELD 300-500 (GPM) & TEST TYPE Blow test  
TEST LENGTH \_\_\_\_\_ (Hrs) TOTAL DRAWDOWN \_\_\_\_\_ (Ft)  
*\* May not be representative of a well's long-term yield*

DEPTH FROM SURFACE			BORE-HOLE DIA (Inches)	CASING (S)							
				TYPE ( $\angle$ )				MATERIAL / GRADE	INTERNAL DIAMETER (Inches)	GAUGE OR WALL THICKNESS	SLOT SIZE IF ANY (Inches)
Ft	to	Ft	BLANK	SCREEN	CON DUCTOR	FILL PIPE					
0	340		9 7/8	X				F480 PVC	5	.265	
340	500		9 7/8		X			F480 PVC	5	.265	.040 P

DEPTH FROM SURFACE			ANNULAR MATERIAL			
			TYPE			
Ft	to	Ft	CE- MENT ( $\angle$ )	BEN- TONITE ( $\angle$ )	FILL ( $\angle$ )	FILTER PACK (TYPE/SIZE)
0		55	X			
55		500				Lapis

**ATTACHMENTS ( )**

- \_\_\_\_ Geologic Log  
\_\_\_\_ Well Construction Diagram  
\_\_\_\_ Geophysical Log(s)  
\_\_\_\_ Soil/Water Chemical Analyses  
\_\_\_\_ Other \_\_\_\_\_

ATTACH ADDITIONAL INFORMATION, IF IT EXISTS

**CERTIFICATION STATEMENT**

I, the undersigned, certify that this report is complete and accurate to the best of my knowledge and belief

NAME Miller Drilling Company

(PERSON, FIRM OR CORPORATION) (TYPED OR PRINTED)

301 North Main Street Templeton Calif. 93465

ADDRESS \_\_\_\_\_ CITY \_\_\_\_\_ STATE \_\_\_\_\_ ZIP \_\_\_\_\_

Signed \_\_\_\_\_ 11-13-02 324634 BB

WELL DRILLER/AUTHORIZED REPRESENTATIVE

DATE SIGNED

C-57 LICENSE NUMBER

# MONTEREY COUNTY

## DEPARTMENT OF HEALTH

### DIVISION OF ENVIRONMENTAL HEALTH

1270 Natividad Road

Salinas, CA 93906

(831) 755-4507

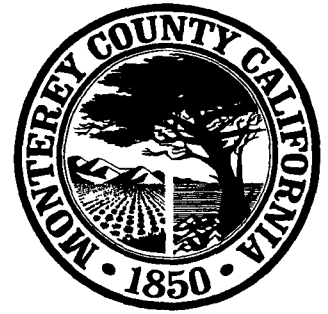

### WATER WELL CONSTRUCTION PERMIT

WELL PERMIT NO. 02-01064

ISSUED: 10-29-02

EXPIRES: 10-29-03

RECEIPT: 208666

APN: 422-081-032

SITE LOCATION: 63123 Lockwood-San Lucas Road

TYPE: Domestic – Single Connection Only

OWNER: Tom & Susan Wilber

ADDRESS: 921 Rolling Hills Rd.

CITY: Paso Robles, CA 93446

PHONE: (805)391-3180

DRILLING CONTRACTOR: Miller Drilling Company

LICENSE: 324634

ISSUED BY: \_\_\_\_\_

*E. Kanni*

### CONDITIONS OF APPROVAL:

1. The well shall be at least 100 feet from any septic tank; any portion of any leach field or animal enclosure; 50 feet from any sewer main, line or lateral; and 150 feet from any seepage pit. If type of absorption field is unknown, the distance shall be 150 feet.
2. Location of the well shall not prevent the installation, relocation or expansion of the septic system on any adjoining lot.
3. Notify the Health Department prior to moving on site.
4. Water well permit shall be kept on site at all times while work is in progress.
5. Notify the Health Department 24 hours prior to the time you expect to place any seal.
6. The exact location of sanitary and strata seals shall be approved by the Health Department, in consultation with the appropriate water management agency, after review of logs.
7. An electric log shall be performed and it shall be reviewed by the Health Department, in consultation with the appropriate water management agency, before the well is sealed. A written water quality report and interpretation shall be provided by the construction firm indicating the best location(s) for sealing off poor quality water.
8. Surface construction features of the completed well shall be in accordance with *Bulletin 74-81* (including all supplements), *Water Well Standards: State of California*.

9. In the event there shall be a chemical injector installed on the discharge line of this well, an approved backflow prevention device shall be installed between the well and the injection port
10. Any water well on the premises which is to be abandoned, or which has been abandoned already, shall be properly destroyed within six months of the completion of this well
11. If the seal(s) cannot be witnessed by the Health Department, a detailed, written description of the seal(s) shall be submitted to the Health Department within ten days.
12. Contact the Monterey County Health Department, Division of Environmental Health when the well is ready to use and request a final inspection of the completed well.

**END**

Owner discrepancy

See attached

MONTEREY COUNTY HEALTH DEPARTMENT  
DIVISION OF ENVIRONMENTAL HEALTH  
Resource Protection Branch

APPLICATION TO CONSTRUCT, REPAIR OR ALTER  
A WATER WELL, MONITORING WELL OR CATHODIC PROTECTION WELL

Owner ☒ Tom & Susan Wilber Contractor Miller Drilling Company  
Address 921 Rolling Hills Rd Business Address 301 North Main Street  
Paso Robles, Calif. 93446 Templeton Calif 93465  
Day Phone # 391-3180 C 238-7636 home Phone # 805-434-1888 C-57 License# 324634

Proposed Site Location 63123 Lockwood Saw Luens Rd  
APN 422-081-032 Acres 500 Within: Pajaro Valley WMA?           
Monterey Peninsula WMD?          Monterey County WRA?          Zone 6?          Coastal Zone?           
Construction ☒ Repair ( ) Alteration ( ) If repair or alteration, please describe:         

Intended Use: Irrigation ( ) Single Connection ☒ Multiple Connection ( ) Cathodic Protection ( )  
Industrial ( ) Monitoring ( ) Other           
If well is for multiple connections, give name of water system:           
Estimated Work: Start 2 Finish          GPM needed          Permit: Mail ☒ Pick Up ( )  
How many existing wells on property? None In use?          Inactive?          Abandoned?         

A map containing the following information must accompany this application: 1) Nearest crossroad and direction of north; 2) Written directions to the proposed site; 3) Property lines; 4) Distance of the proposed well to property lines; 5) Location of all wells on the property; 6) Distance to all septic tanks, seepage pits and leach lines on the property and within 150 ft. of the property line; 7) The precise location of the proposed well site shall be designated with a flagged surveyor's stake with the words "Proposed Well."

1. Distance to nearest: Leach line 500 ft. Seepage pit          ft. Septic tank 500 ft. Sewer          ft.  
Property line 100+ ft. Existing well          ft.
2. Type of well construction: Rotary ☒ Reverse Rotary ( ) Air Rotary ( ) Cable Tool ( ) Down Hole ( )  
Dug ( ) Other
3. Bore hole depth 500 ft. Bore hole diameter 10 in. Seal width 2 1/2 in.
4. Conductor casing to be installed?          Thickness          in. Diameter          in. Length          ft.
5. Production casing: Standard or line pipe ( ) Structural steel ( ) Thermoplastics ☒ Thermoset plastic ( )  
Diameter 5 in. Single ☒ Double ( ) Type of joint Glue
6. Logging to be used: Electric ( ) Caliper ( ) Fluid movement ( ) Geologic ( ) Other
7. Proposed types and amounts of materials to be used for seals, including length and location:  
Material Cement Volume 3/4 Length 50 Location 0 to 50 ft.  
                  cu. yds.          ft.          to          ft.  
                  cu. yds.          ft.          to          ft.
8. Proposed location of perforations or screens:          to          ft.,          to          ft.,          to          ft.
9. Concrete pump base: Length          in. Width          in. Thickness          in.
10. Method of disinfecting gravel-pack and completed well: Chlorine
11. Pump to be used: Deep well turbine ( ) Submersible ( ) Jet ( ) Centrifugal ( ) Airlift ( ) Piston ( )  
HP          If top mounted pump, what type of seal is to be installed?  
Pump head-base gasket ( ) Pump base-casing rim gasket ( ) Well cap ( )

I hereby agree to comply with all conditions, laws and regulations of the County of Monterey and the State of California pertaining to well construction. I understand approval of well permit does not indicate whether this property is suitable for an individual sewage disposal system or that a permit to install such a system is granted

PROPERTY OWNER [Signature] CONTRACTOR [Signature]  
Date 10/16/02 Date 10-16-02

DATE 10/22/02 TIME          RECEIPT # 208666 AMOUNT 508 CLERK 5467 VIOLATION LIST           
H.D. Approval          W.A. Approval          CA Well # or Location Coordinates           
Conditions: 1 ☒ 2 ☒ 3 ☒ 4 ☒ 5 ☒ 6 ☒ 7 ☒ 8 ☒ 9 ☒ 10 ☒ 11 ☒ 12 ☒ 13          14          15          16           
Special Conditions:         

Site Inspection: Date 10-29-02 EHS [Signature] Construction Inspection: Date          EHS           
Seal(s) Inspection: Date          EHS          Date          EHS          Date          EHS           
Final Inspection: Date          EHS          Comments:         

Copies: White (File) Yellow (Water Agency) Pink (Contractor) Gold (Building Department)

ENVIRONMENTAL HEALTH OFFICE

(Monterey) 1200 Aguajito Road  
Monterey, CA 93940  
(831) 647-7654

1270 Natividad Road, #109  
Salinas, CA 93906  
(831) 755-4507

(King City) 1180 Broadway  
King City, CA 93930  
(831) 385-8350

02-01064  
IN0821061

# WELL PERMIT PLOT PLAN

Tom Wilber

Page 2 of 2 pages

SAN LUIS OBISPO COUNTY ENVIRONMENTAL HEALTH SERVICES

2156 Sierra Way

San Luis Obispo, California 93401

Telephone 805-781-5544

422-081-032

SCALE 1/4" = 25'

INDICATE BELOW THE **EXACT LOCATION** OF PROPOSED WELL WITH RESPECT TO THE FOLLOWING ITEMS: PROPERTY LINES, WATER BODIES OR WATER COURSES, DRAINAGE PATTERN, ROADS, EXISTING WELLS, SEWERS AND PRIVATE SEWAGE DISPOSAL SYSTEMS AND ANY OTHER CONCENTRATED SOURCES OF POLLUTION. **INCLUDE DIMENSIONS.** ALL PROPOSED WELL SITES SHALL BE DESIGNATED WITH A FLAGGED SURVEYOR'S STAKE LABELED "WELL SITE." DRILLING SHALL NOT COMMENCE UNTIL THIS APPLICATION IS APPROVED.

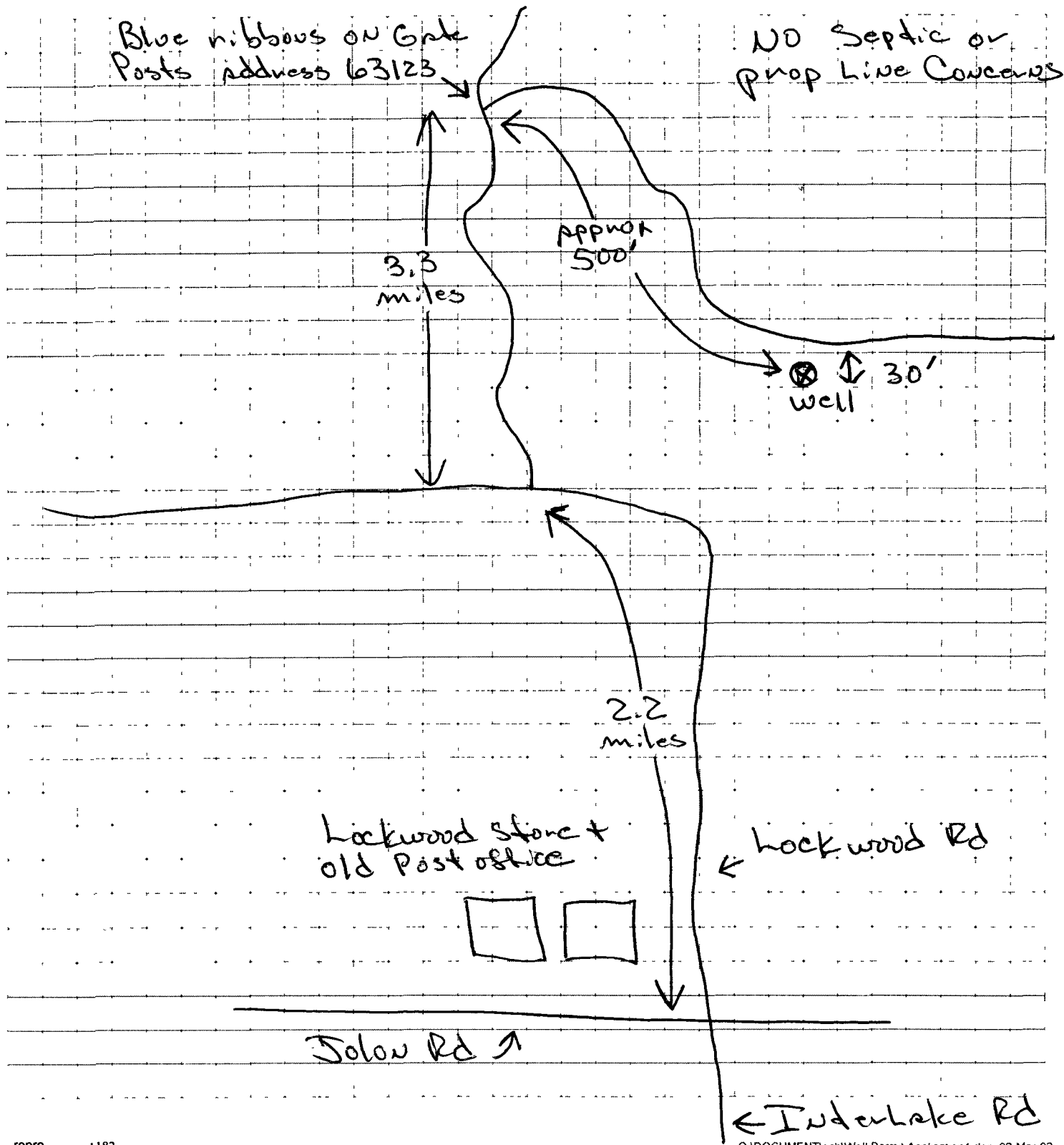

## Taxroll Inquiry

**Asmt 422-081-032-000 Taxyear 2002**

---

Desc

Situs1 63123 LOCKWOOD-SAN LUCAS RD LOCKWOOD CA

Fee Parcel 422-081-032-000 Original Asmt 422-081-032-000

Event Date Printed Date 9/23/02

Doc # 200302046385 Doc Date 5/15/02

Supl. Count 0 Acres 0

Status C TRA 119-004Taxability 000 Bill Type SPRoll Category CS Roll Type S**Taxes** **1** **2** **Total**

DUE DUE

Date 12/10/02 4/10/03

Total Due \$785.59 \$785.59 \$1,571.18

Total Paid \$0.00 \$0.00 \$0.00

Balance \$785.59 \$785.59 \$1,571.18

**Address**BURTNESS PETER G & CHRISTINE D TRS  
2107 ALAMO PINTADO RD  
SOLVANG CA 93463-9748**Cortac**

Agency

Lender #

Loan #

Name

Phone

## **Pinson, Wm. Ted 755-4964**

---

**From:** Racilis, Tina x4763  
**Sent:** Wednesday, October 23, 2002 8 29 AM  
**To:** Pinson, Wm. Ted 755-4964  
**Subject:** RE: Violation?

no violation.

-----Original Message-----

**From:** Pinson, Wm. Ted 755-4964  
**Sent:** Wednesday, October 23, 2002 8:15 AM  
**To:** Racilis, Tina x4763  
**Subject:** Violation?

APN 422-081-032

Thank you, Ted

MILLER DRILLING COMPANY

301 North Main Street  
Templeton, CA 93465  
805-434-1888  
Fax: 805-434-2384

FAX TRANSMITTAL

Date: 11-11-02

Fax #: 831-755-8929

Attn: Liz

Pages: 1

Company/Agency: Monterey Co. Health Dept

From: Bob Close Miller Drilling 63123 Lockwood-San Lucas

Subject: Tom Wilber permit No. 02-01064

Lockwood Formation Record + Sent

Comments: 0-2 Top Soil 2-15 Lite brown shale + clay  
15-25 white shale 25-48 Lite Brown shale  
48-55 Brown clay 55-195 Fractured  
Brown shale. A 55' sent looks good  
this should happen around 2:00 pm  
11-12-02

Thanks Bob

Originals: ( ) will ( ) will not be sent.

: ( ) reply requested.





63123 Lockwood San Lucas

02-01064



Owner: Tom & Susan Wilber

Issued: 10-29-02

Completed: 11-17-02

U S Patent No 3 50

# WELL PERMIT PLOT PLAN

Tom Wilber

Page 2 of 2 pages

SAN LUIS OBISPO COUNTY ENVIRONMENTAL HEALTH SERVICES

2156 Sierra Way  
San Luis Obispo, California 93401  
Telephone: 805-781-5544

422-081-032

SCALE 1/4" = 25'

INDICATE BELOW THE EXACT LOCATION OF PROPOSED WELL WITH RESPECT TO THE FOLLOWING ITEMS: PROPERTY LINES, WATER BODIES OR WATER COURSES, DRAINAGE PATTERN, ROADS, EXISTING WELLS, SEWERS AND PRIVATE SEWAGE DISPOSAL SYSTEMS AND ANY OTHER CONCENTRATED SOURCES OF POLLUTION. INCLUDE DIMENSIONS. ALL PROPOSED WELL SITES SHALL BE DESIGNATED WITH A FLAGGED SURVEYOR'S STAKE LABELED "WELL SITE." DRILLING SHALL NOT COMMENCE UNTIL THIS APPLICATION IS APPROVED.

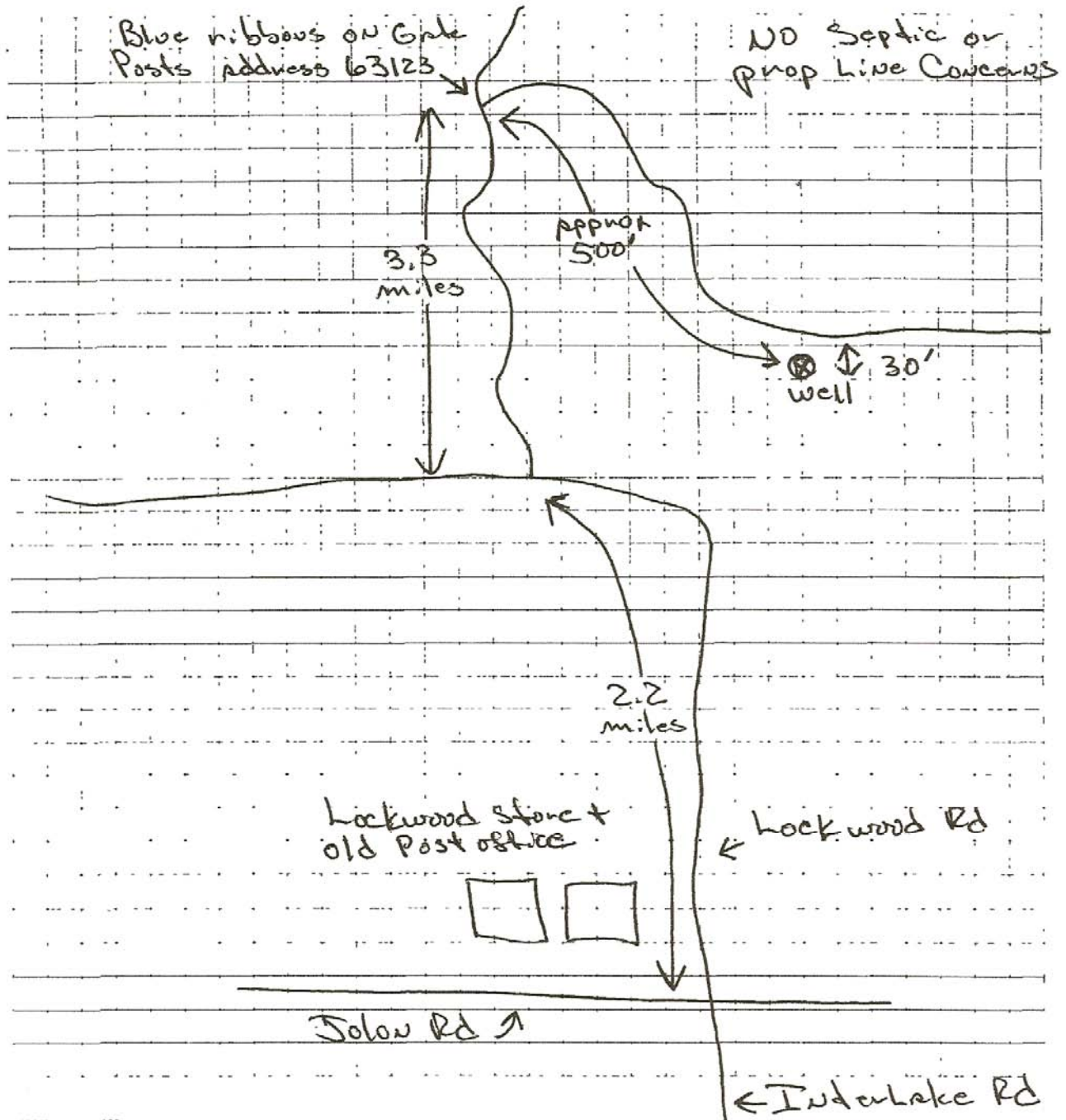

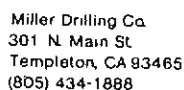

Date November 22, 02

Tel. Work 391-3180

Tel. Home 238-7636

Customer Tom Wilber

Billing Address 971 Rolling Hills Road

Paso Robles, CA 83446

Cont. lic # 324634

APN: \_\_\_\_\_ Elevations 310' TO TANK

Job Location: 63123 LOCKWOOD SAN LUCAS ROAD

---

PUMP DATA 20-400

500	291	30-500
-----	-----	--------

DEPTH	STATIC	BAILING TEST
500	291	30-500

### Depths and Pressures

650' - 0# - 10 GPM

700' - 0# - 11 GPM

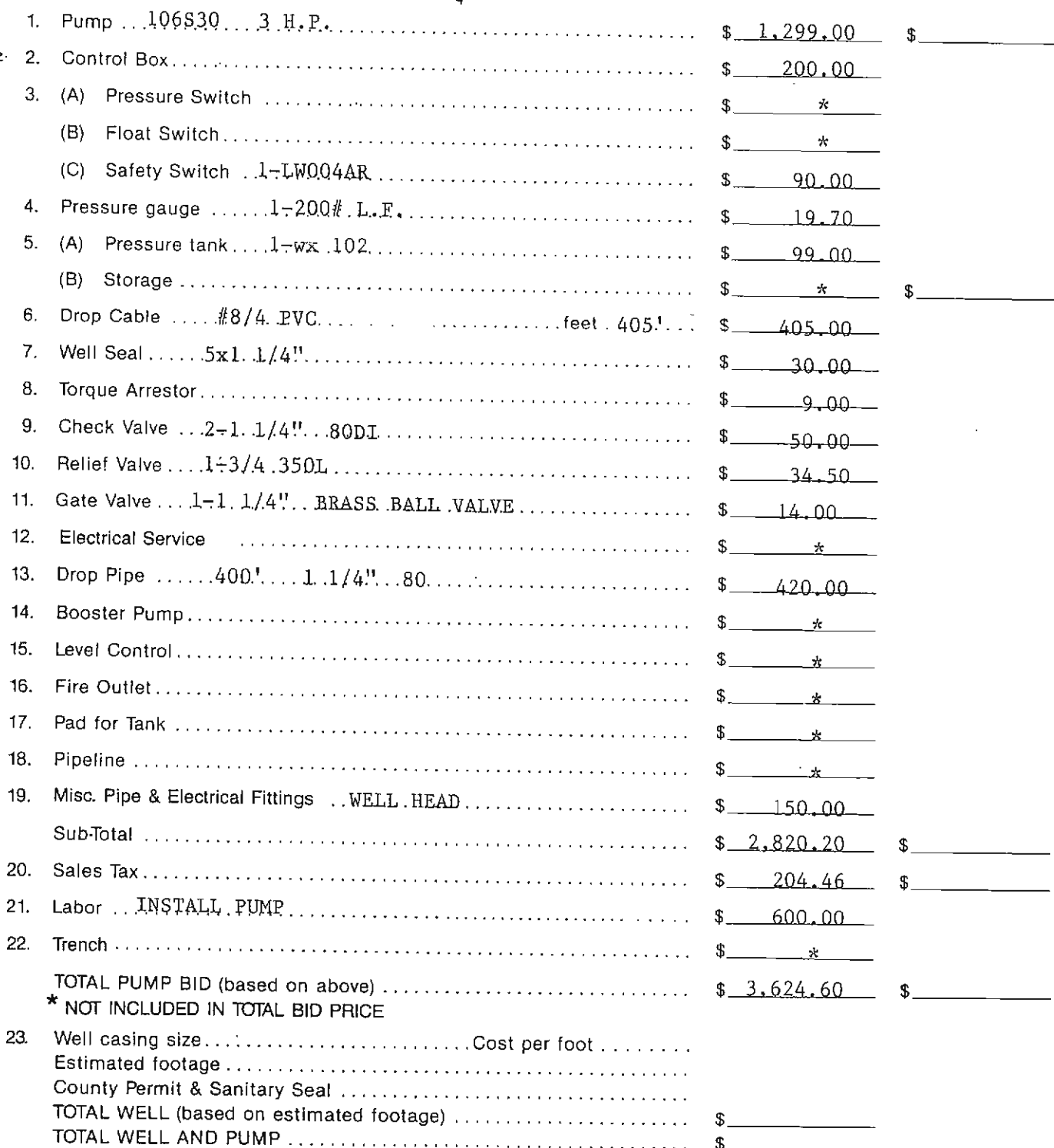

**THIS OFFER WILL EXPIRE AFTER 30 DAYS UNLESS ACCEPTED.**

SELLER FOR SECURITY PURPOSES, RETAINS TITLE TO DESCRIBED GOODS UNTIL PAID ACCORDING TO TERMS. BUYER ASSUMES RISK OF LOSS OR DAMAGE TO DESCRIBED GOODS UPON DELIVERY IN CASE OF BUYERS DEFAULT IN PAYMENT. SELLER OR ITS AGENTS MAY TAKE POSSESSION OF AND REMOVE DESCRIBED GOODS FROM BUYERS PREMISES OR ELSEWHERE, OR INSTALL WEST COAST LOCK WITHOUT PRIOR NOTICE. BUYER WAIVES ALL RIGHT OR ACTION FOR TRESPASS, DAMAGES OR OTHER CAUSE RESULTING FROM REPOSSESSION UPON BUYERS DEFAULT IN PAYMENT. BUYER AGREES TO PAY A FINANCE CHARGE OF 1½% PER MONTH, 18% YEAR, PLUS REASONABLE COLLECTION COSTS AND ACTUAL ATTORNEY FEES.

**THIS JOB WILL NOT BE SCHEDULED UNTIL THIS BID IS SIGNED AND ORIGINAL COPY RETURNED WITH A CHECK FOR 40%  
\$ \_\_\_\_\_ OF THE TOTAL AMOUNT DUE.**

**I ACCEPT THE ABOVE OFFER AND AGREE TO ITS TERMS**

Customer

DATE \_\_\_\_\_