

HARDEN MINOR PLAT

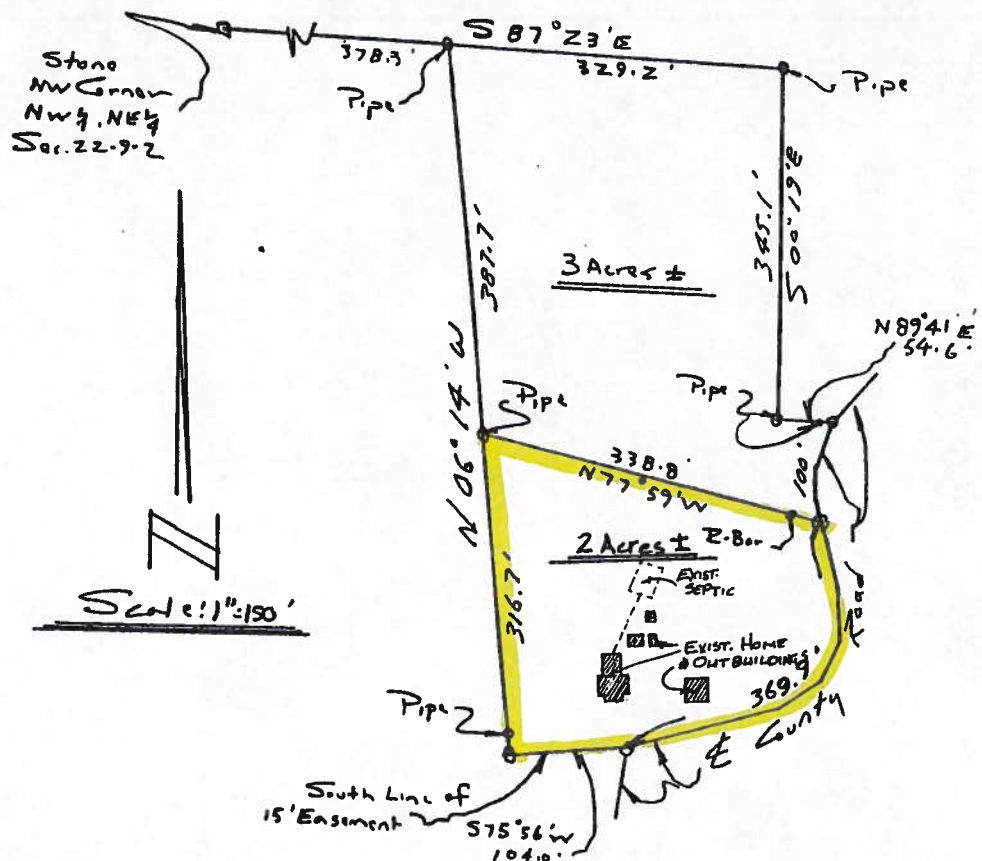

3 ACRE DESCRIPTION

Part of the NW1/4 NE1/4 of Section 22, T9N, R2E, Washington Township, Brown County, Indiana, described as follows: Beginning on the North line of the NW1/4 NE1/4 of said Section 22, S87-23E 378.3 feet from the NW corner of said NW1/4 NE1/4; thence S87-23E with said North line 329.2 feet; thence S00-19E 345.1 feet; thence N89-41E 54.6 feet to the center of the county road; thence Southerly with the center of said road 100.0 feet; thence N77-59W 338.8 feet; thence N06-14W 387.7 feet to the beginning, containing 3.0 acres more or less subject to all legal rights of way.

2 ACRE DESCRIPTION

Part of the NW1/4 NE1/4 of Section 22, T9N, R2E, Washington Township, Brown County, Indiana described as follows: Beginning S87-23E 378.3 feet and S06-14E 387.7 feet from the NW corner of the NW1/4 NE1/4 of said Section 22; thence S77-59E 338.8 feet to the center of the county road; thence Southerly with the center of said road 369.9 feet; thence S75-56 104.0 feet; thence N06-14W 316.7 feet to the beginning, containing 2.0 acres more or less. Also subject to a 15 foot wide easement lying to the left of the following described line: Beginning at the SW corner of the above described tract; thence N75-56E 104 feet to the center of the county road. Subject to all legal rights of way.

I certify that the above plat and description was completed under my direction June 26, 1990.

Robert Allen

Robert Allen R.L.S. WS0078

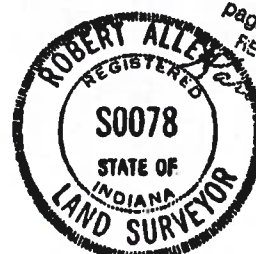

This Received For Record
 A. D. 1990 day of September
 and recorded in record book 11
 page 11
 RECORDER OF BROWN COUNTY
 #90-2818
 at 8:45 o'clock AM
 Plat 3
 Alameda