

LEGEND

- IRON PIN OLD
- IRON PIN NEW
- ◊ NAIL IN BOTTLE CAP (NBC)
- ◊ OR MASONRY NAIL
- △ TRAVERSE POINT
- UNMARKED CORNER

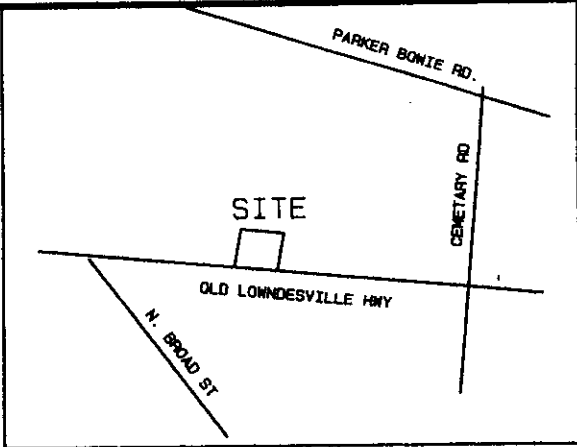

LOCATION MAP

NO SCALE

070009666 3/27/2007 02:12:11 PM
FILED, RECORDED, INDEXED
Bk: S1688 Pg: 6-A Pages:000
Rec Fee: 10.00 St Fee:
Co Fee:
REGISTER OF DEEDS, ANDERSON CO, SC
Shirley McElhannon

MARIE THOMASON BOWIE
TMS # 106-00-07-004

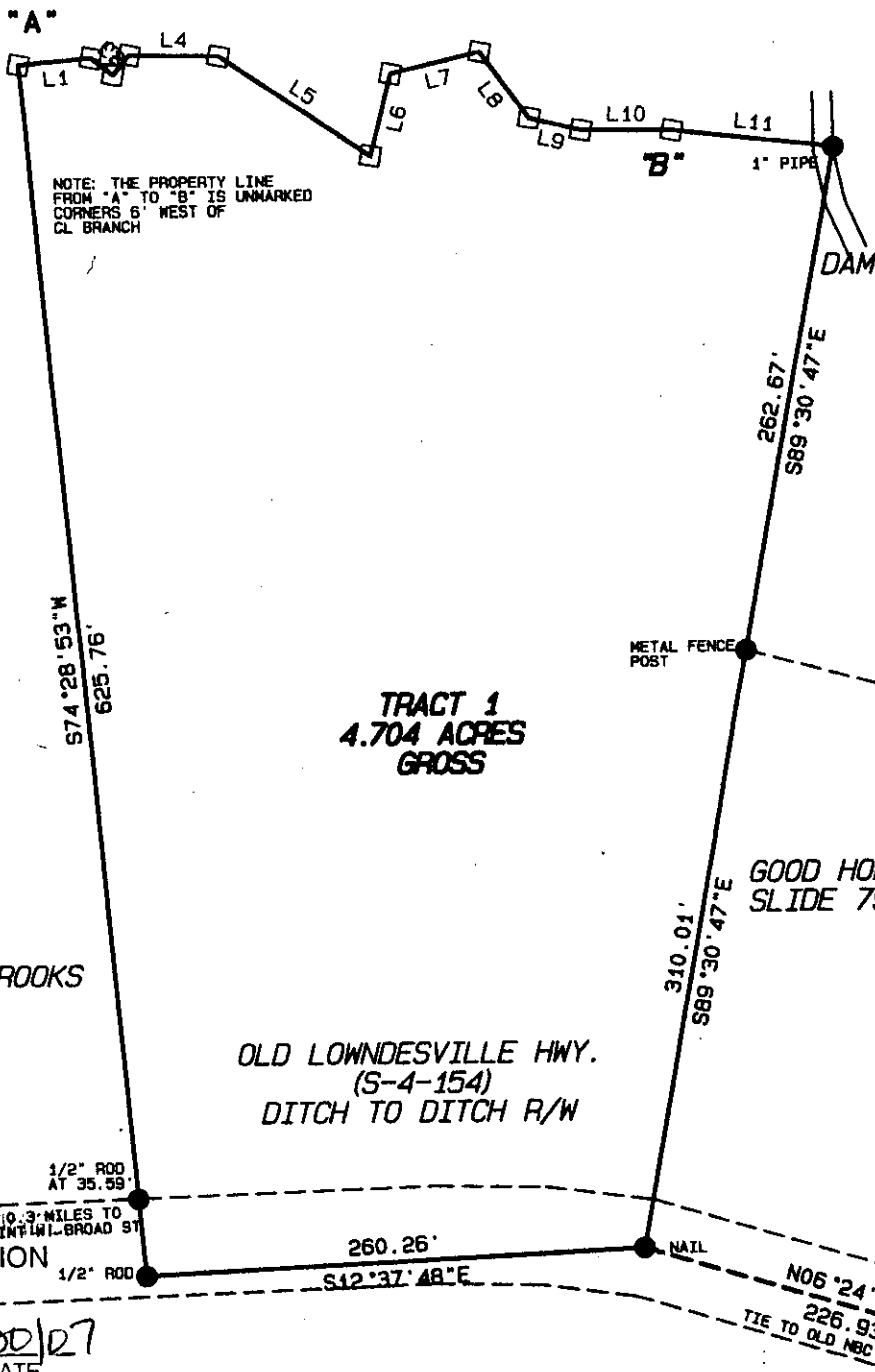

LINE	BEARING	DISTANCE
L1	N14°47'41\"W	38.34'
L2	S28°30'30\"W	14.41'
L3	S59°42'57\"E	13.27'
L4	S08°47'42\"E	46.42'
L5	S23°58'51\"W	95.02'
L6	N85°26'50\"W	44.15'
L7	N23°03'32\"W	47.77'
L8	N43°37'06\"E	43.12'
L9	N03°37'19\"E	27.62'
L10	S09°08'00\"E	47.28'
L11	S03°24'48\"E	84.36'

N/F MICHAEL D. & DEZZIE E. BROOKS
TMS # 106-00-07-003

OLD LOWNDESVILLE HWY.
(S-4-154)
DITCH TO DITCH R/W

GOOD HOPE PRES. CHURCH
SLIDE 75 PG 9B

THIS IS NOT A SUBDIVISION AS DEFINED
BY ANDERSON COUNTY SUBDIVISION
REGULATIONS

Kelli D. Hall
SUBDIVISION ADMINISTRATOR

3/27/07
DATE

PLEASE ADD TO TAX ROLL

STATE OF SOUTH CAROLINA TOWNSHIP _____ CORNER
COUNTY OF ANDERSON CITY/TOWN OF _____
PLAT OF TRACT 1

SURVEYED AT THE REQUEST OF MICHAEL D. BROOKS
REFERENCE SLIDE 1521/9A
DEED BOOK 7234 PG 154
TMS # 106-00-007-003

GRAPHIC SCALE 1\"=100'
0 100 200 300
SCALE: 1\" = 100'

DATE: 2-7-07

NOTE: THIS SURVEY IS SUBJECT TO ANY RIGHTS OF WAY
AND EASEMENTS OF RECORD, AND ANY FACTS WHICH MAY
BE DISCLOSED BY A FULL AND ACCURATE TITLE SEARCH.

I HEREBY STATE TO THE BEST OF MY KNOWLEDGE,
INFORMATION, AND BELIEF, THE SURVEY SHOWN HEREON
WAS MADE IN ACCORDANCE WITH THE REQUIREMENTS OF
THE MINIMUM STANDARDS MANUAL FOR THE PRACTICE OF
LAND SURVEYING IN SOUTH CAROLINA, AND MEETS OR
EXCEEDS THE REQUIREMENTS FOR A CLASS C SURVEY
AS SHOWN THEREIN. ALSO THERE ARE NO ENCROACHMENTS,
PROJECTIONS, OR SETBACKS AFFECTING THE PROPERTY
OTHER THAN THOSE SHOWN.

William H. Campbell Jr.

WILLIAM H. CAMPBELL JR. R.L.S. #9755
4100 LIBERTY HIGHWAY (864) 226-8045
ANDERSON SC, 29621

William H. Campbell Jr.
2/7/07