

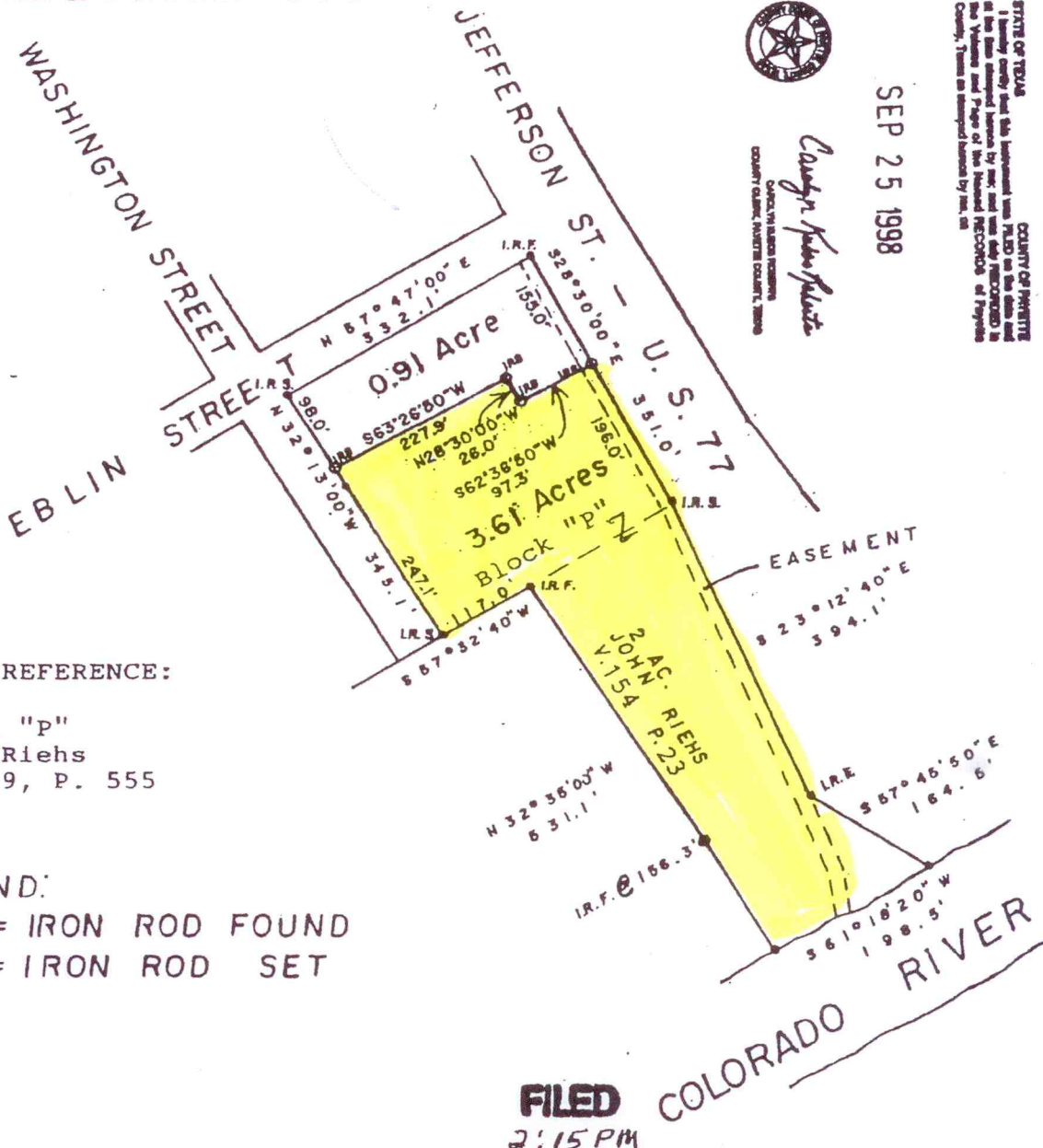

STATE OF TEXAS
 COUNTY OF FAYETTE
 I hereby certify that this instrument was FILED on the date and at the time stamped herein by me, and was duly RECORDED in the Volume and Page of the Record of Deeds of Fayette County, Texas as stamped herein by me. ss

SEP 25 1998

Carolyn Kubos Roberts
 CAROLYN KUBOS ROBERTS
 COUNTY CLERK, FAYETTE COUNTY, TEXAS



DEED REFERENCE:

Block "P"
 John Riehs
 V. 139, P. 555

LEGEND:

I.R.F. = IRON ROD FOUND
 I.R.S. = IRON ROD SET

FILED

2:15 PM

SEP 25 1998

Filed by: Maria Angela Flores Be
 Return: \$27.00 Pd
 Tim Kleinschmidt, Atty.
 P. O. Box 507
 Giddings, Texas 78942

Carolyn Kubos Roberts
 CAROLYN KUBOS ROBERTS
 CO. CLERK, FAYETTE CO., TEXAS

RIEHS ESTATE
 DIVISION OF 4.52 ACRES
 PART of the EBLIN ADDITION to the
 CITY of LA GRANGE and being in the
 JOHN EBLIN LEAGUE, A-42
 FAYETTE COUNTY, TEXAS
 SCALE: 1" = 200'

I, Tim W. Muras, a Registered Professional Land Surveyor, do hereby certify that the above Field Notes and attached Plat do conform to the current Texas Surveyors Association Standards and Specifications for a Category 1B Standard Land Survey