

# REAL COUNTY, TEXAS

## City of Leakey

Sur. 1529  
Ed. Hughes  
Abst. 459

Ranch Road 337 (Sixth Street)



Scale: 1" = 30'

BEARINGS SHOWN HEREON  
ARE GEODETIC FROM GPS  
OBSERVATIONS.

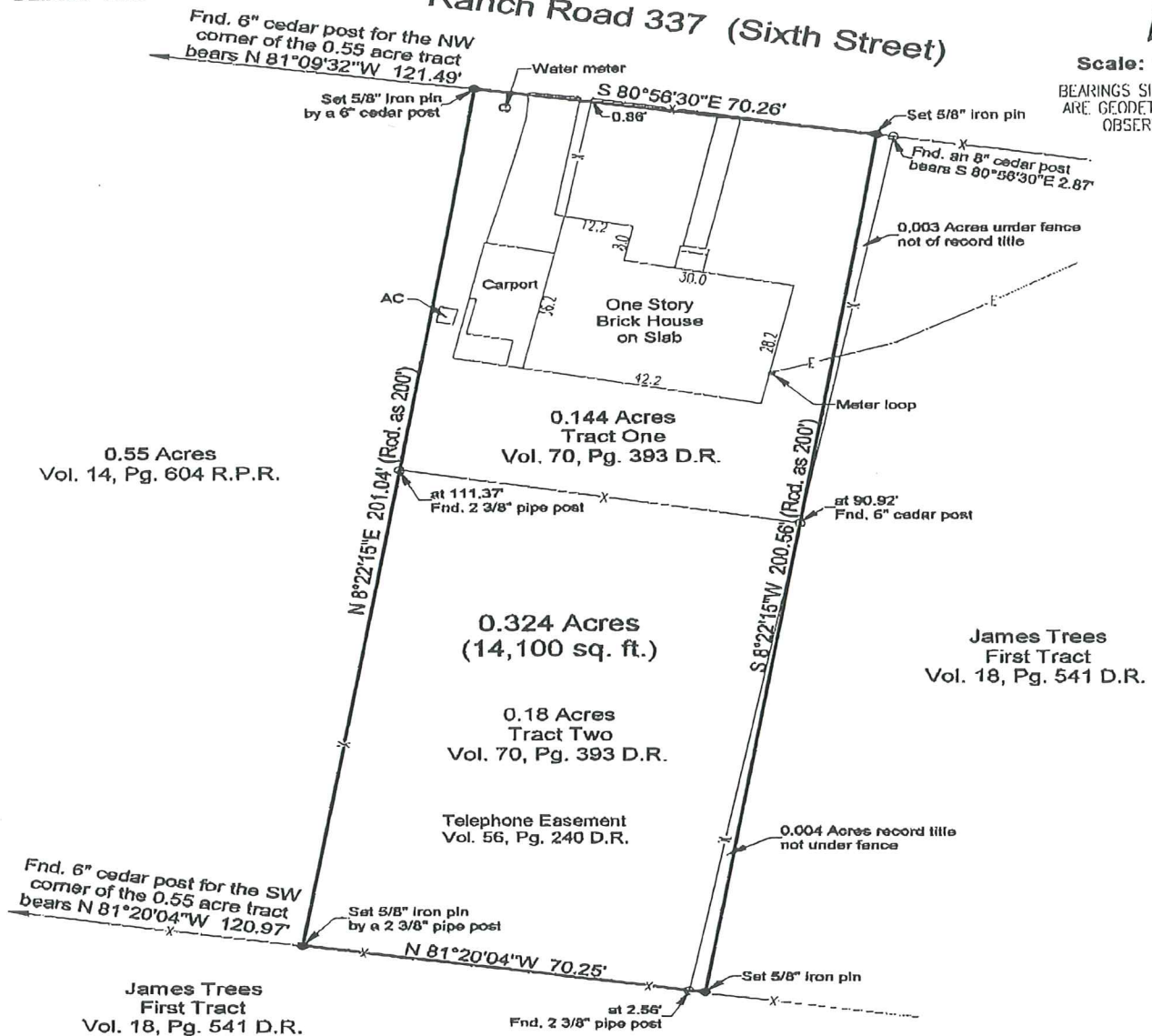

A Plat of 0.324 acres being all of a 0.144 acre tract, Tract One, and a 0.18 acre tract, Tract Two, Volume 70, Page 393 Deed Records of Real County, Texas; located within the City of Leakey; and out of the Ed. Hughes Survey 1529, Abstract 459, Real County, Texas.

PREPARED FOR: Marvin D. and Judy L. Fisher

SURVEYED ON THE GROUND: January 19, 2007

ADDRESS: 192 RR 337, Leakey, Texas

#### LEGEND:

----- E ----- OVERHEAD ELECTRIC LINE  
----- X ----- FENCE

R.P.R. REAL PROPERTY RECORDS  
REAL COUNTY, TEXAS  
D.R. DEED RECORDS  
REAL COUNTY, TEXAS  
P.R. PLAT RECORDS  
REAL COUNTY, TEXAS

I hereby certify that the foregoing plat and accompanying field note descriptions were prepared from an actual survey performed on the ground by me and to the best of my knowledge and belief it is true and correct.

This the 24th day of January, 2007.

Timothy G. Hay, P.L.S. NO. 5521  
Hay & Associates, Surveyors  
271 CR 448  
Hondo, Texas 78861  
(830) 426-8553  
Job: 1009

