

NW 1/4 SE 1/4
Sec. 33, T.11S., R.12W.
Marion County, Alabama

NE 1/4 SE 1/4
Sec. 33, T.11S., R.12W.
Marion County, Alabama

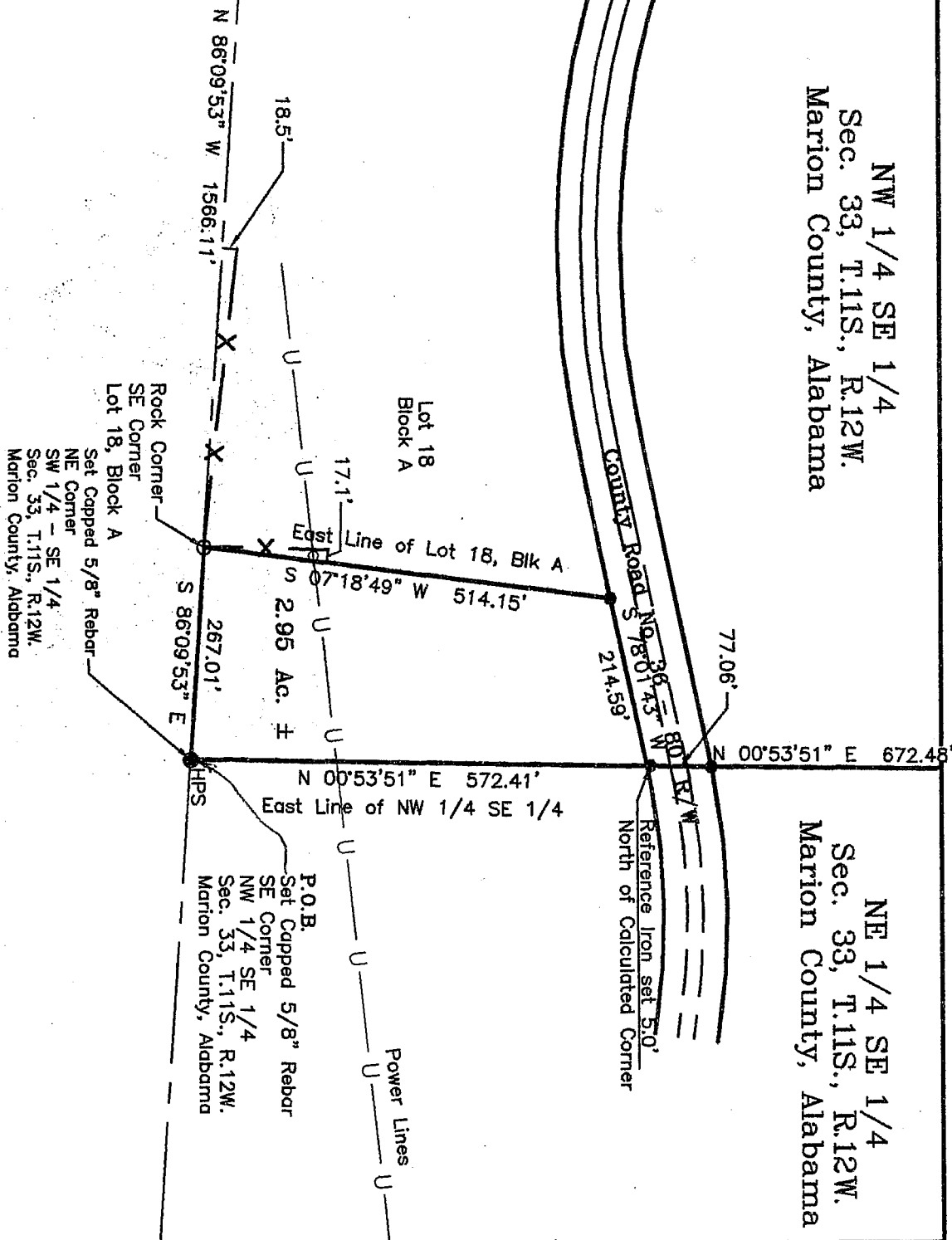

STATE OF ALABAMA
MARION COUNTY

I, Joseph C. Hunt, a Registered Land Surveyor for the firm of Hunt Surveying, Inc., Jasper, Alabama, do hereby state that we have surveyed the above described property and that all parts of this survey and drawing have been completed in accordance with the current requirements of the Standards of Practice for Surveying in the State of Alabama to the best of my knowledge, information, and belief. Improvements are not shown on the drawing.

Date of field survey May 30, 2008.

ALABAMA