PLAT OF SURVEY

OF A 249.876 ACRES TRACT OF LAND OUT OF THE WEST 1/2 SECTION NO. 366 (W. YOUNG SURVEY), ABSTRACT NO. 2731, AND T. & P. R.R. CO. SURVEY SECTION NO. 365, ABSTRACT NO. 1547, PARKER COUNTY, TEXAS.

CERTIFIED CORRECT AS SURVEYED ON THE GROUND.
NO ENCROACHMENTS EXCEPT AS SHOWN: APRIL 1, 2004.
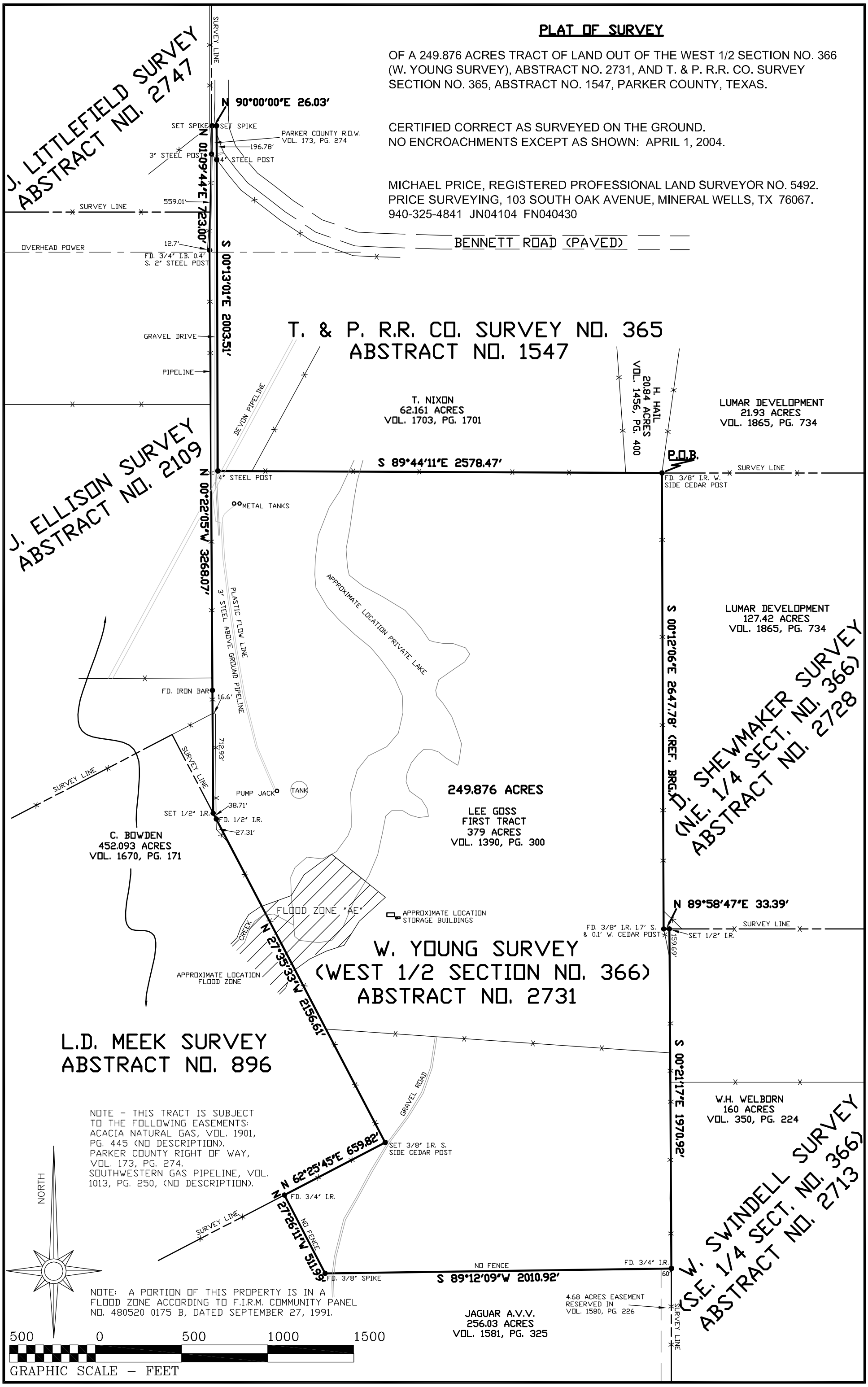
MICHAEL PRICE, REGISTERED PROFESSIONAL LAND SURVEYOR NO. 5492.
PRICE SURVEYING, 103 SOUTH OAK AVENUE, MINERAL WELLS, TX 76067.
940-325-4841 JN04104 FN040430