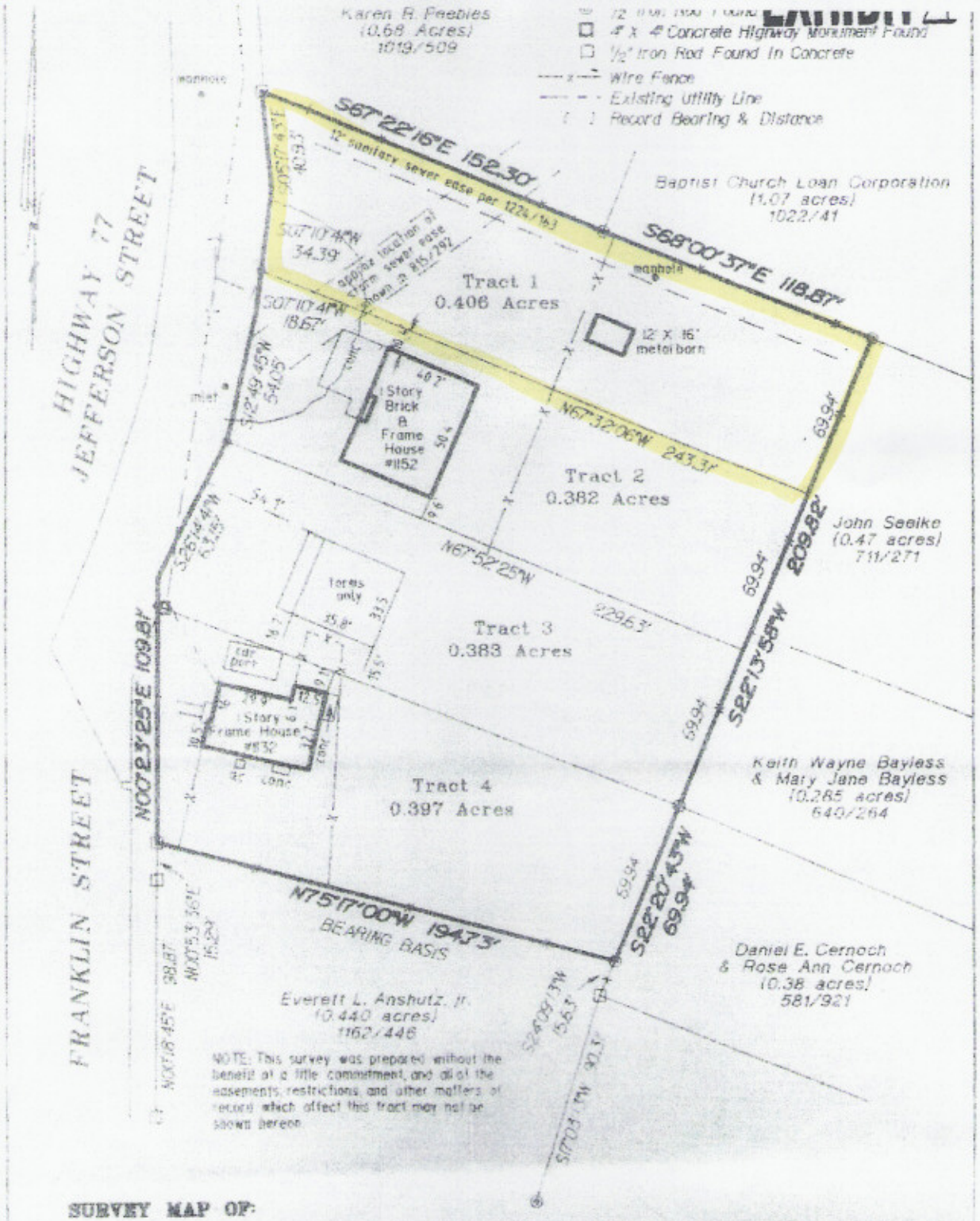

SURVEY MAP OF:

1.568 ACRES OF LAND OUT OF THE JOHN H. MOORE ½ LEAGUE, ABSTRACT NO. 71, IN FAYETTE COUNTY, TEXAS, AND BEING THAT SAME TRACT OF LAND CONVEYED TO GERALD D. HIGHSMITH IN A DEED AS RECORDED IN VOLUME

429 Vine