



Scale 1" = 200'

FLOOD STATEMENT: I HAVE EXAMINED THE FEDERAL INSURANCE ADMINISTRATION'S FLOOD HAZARD MAP FOR WILLIAMSON COUNTY, TEXAS, COMMUNITY NO. 4449 C, EFFECTIVE DATE OF SEPT. 27, 1971 AND THAT MAP INDICATES THAT THIS PROPERTY IS NOT WITHIN ZONE A (SPECIAL FLOOD HAZARD AREA) AS SHOWN ON PANEL OF THIS MAP. WARNING: THIS SITE IS NOT WITHIN AN IDENTIFIED SPECIAL FLOOD HAZARD AREA. THIS FLOOD STATEMENT DOES NOT IMPLY THAT THE PROPERTY AND/OR THE STRUCTURE THEREON WILL BE FREE FROM FLOODING OR FLOOD DAMAGE, ON RARE OCCASIONS, GREATER FLOODS CAN AND WILL OCCUR AND FLOOD HEIGHTS MAY BE INCREASED BY MAN-MADE OR NATURAL CAUSES. THIS FLOOD STATEMENT SHALL NOT CREATE LIABILITY ON THE PART OF THE SURVEYOR.

CHARLES DODGE SURVEY ABST. NO. 192

Louis Hajdo
141 Ac.
509/7

Carter L. and Cynthia M. Goswin
19.15 Ac.
Doc. No. 2005057002

Louis Repo and Angeline Lane
105.10 Ac.
(First Tract)
1490/9

10.00 AC.

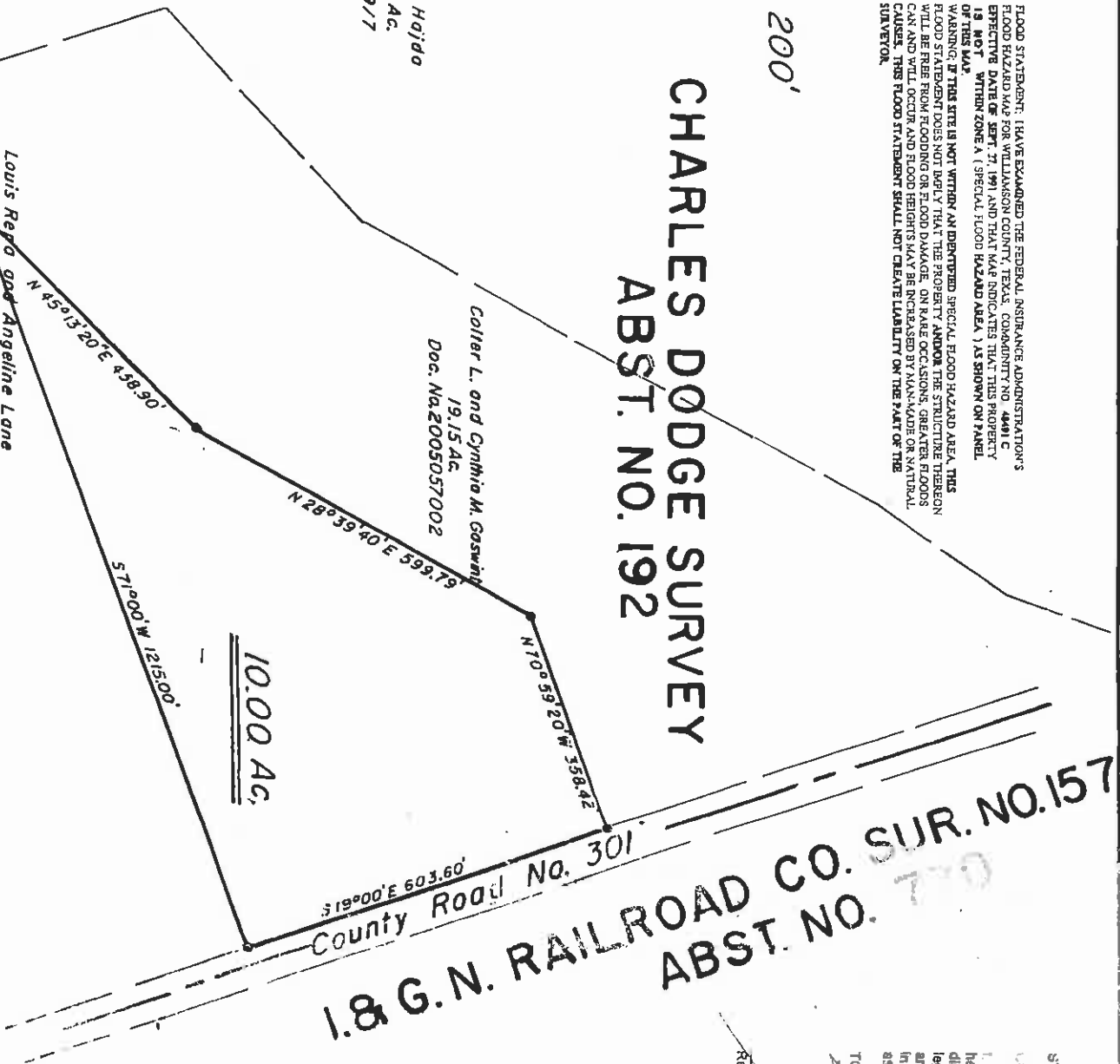

County Road No. 301

I. & G. N. RAILROAD CO. SUR. NO. 157
ABST. NO. 770

PLAT OF
A PART OF
AND ANGE
PROPERTY
CHARLES
ABSTRACT
WILLIAMS

Register and Professional Land Surveyor
State of Texas

STATE OF TEXAS
COUNTY OF WILLIAMSON §
I, _____, Registered Profle
he _____, represent the propen
direction of vision during the most
legally decided from and is correct,
area, boundary line, conflicts, encroachin
in place, except as shown hereon and as
as shown hereon.

TO CERTIFY WHICH, WITNESS my ha
day of _____