



**For  
Sale**

**158± acres  
Henderson Co., IL**



*Evans Farm*



**Capital  
Agricultural  
Property  
Services, Inc.**

[www.capitalag.com](http://www.capitalag.com)

**Over 50% Muscatine soils - Close proximity to active ethanol plant**

**Size:** 158.8± total acres  
158.2± FSA cropland acres

**Location:** 1± mile south of Stronghurst, Illinois, on  
State Highway 94 and 600 N Road

**Legal:** Part of Section 36, Stronghurst Township  
(9N), Range 5W, Henderson County, Illinois

**FSA Data:**

	Base Ac.	Dir Yld	CC Yld
Corn	101.5	122	122
Soybeans	51.0	42	42

**Improvements:** None

**7-yr. Avg. Yield:** Corn - 212.29 bpa

**Lease:** \$300 per tillable acre through 2011

**RE Taxes:** \$3,408.94 or \$21.59/ac.

**PIN:** 08-036-004-05; 08-036-003-00  
08-036-004-00; 08-036-003-05  
08-036-003-01

**Price:** \$1,139,390 (\$7,175/ac.)

**Terms:** Cash

**Management:** Professional farm management available

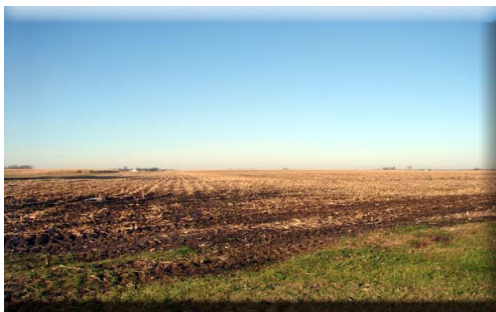
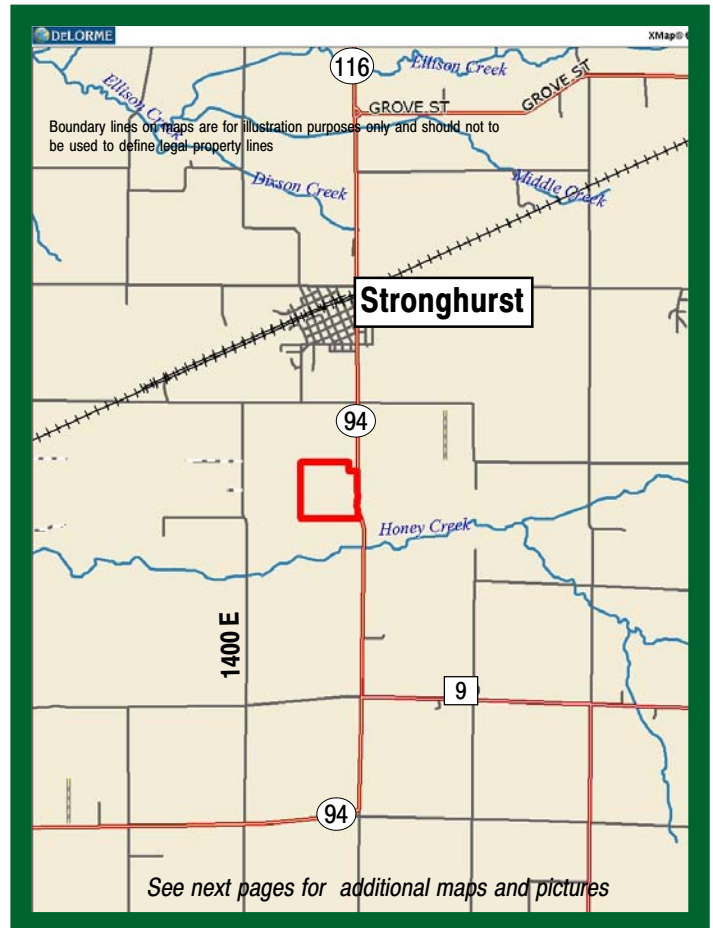

**For further information contact:**  
**Leslie H. Johnston, Real Estate Salesperson**  
**Serving the Henderson County area**  
**farms1@comcast.net**  
**Tel: (815) 875-2950**  
**Cell: (815) 866-6161**  
**Designated Agent for Seller**

Capital Agricultural Property Services, Inc. (CAPS) has previously entered into an agreement with a client to provide certain real estate brokerage services through a Sales Associate who acts as that client's designated agent. As a result, Sales Associate will not be acting as your agent but as agent of the seller. The information contained herein is from sources Capital Agricultural Property Services, Inc. (CAPS) considers reliable, but is not guaranteed. This offering may be withdrawn from the market or be subject to a change in price or terms without advance notice. Seller reserves the right to reject any and all offers.