

ED WATERLINE ALONG THE FRONT BOUNDARY
OF THIS TRACT OF LAND AS SHOWN ON
A SURVEY DATED JULY 14, 2005, AS PREPARED BY
J. K. HOWARD, R.P.L.S.

ETERMINED WIDTH AND UNRECORDED EASEMENT
AN ELECTRIC POWER TRANSMISSION AND/OR
RIBUTION LINE ALONG THE REAR BOUNDARY
AND THE WEST BOUNDARY LINE AS SHOWN
ON AND ON SURVEY DATED JULY 14, 2005. AS
PARED BY JOHN M. HOWARD, R.P.L.S.

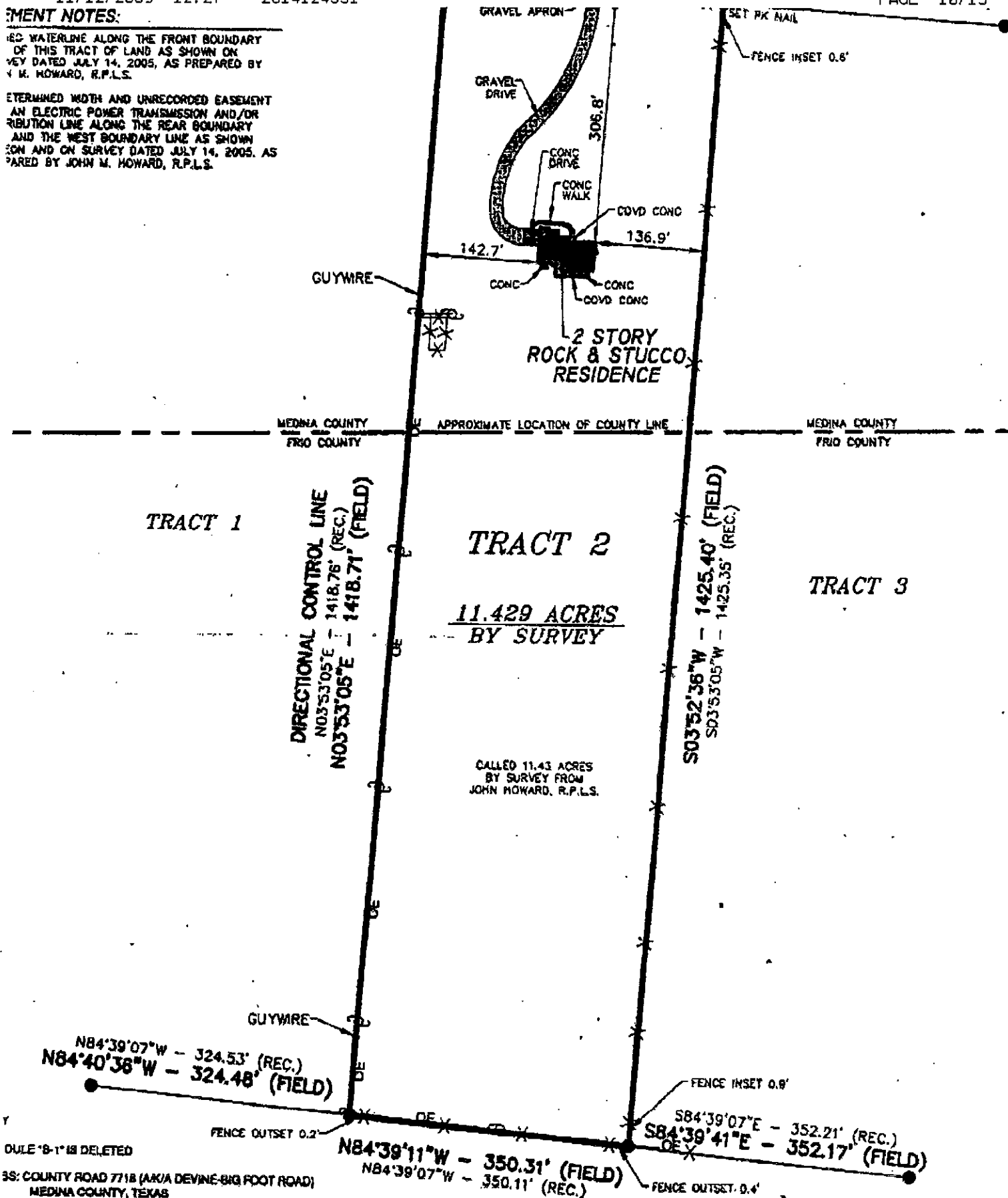

~~DUPLICATE IS DELETED~~

3S: COUNTY ROAD 771B (AK/A DEVINE-BIG FOOT ROAD)
MEDINA COUNTY, TEXAS

5 OF LAND (CALLED 11.43 ACRES OF LAND AND DESIGNATED AS TRACT 2,
DATED JULY 14, 2008 FROM JOHN HOWARD, R.P.L.S. #461) OF HONDO.
1. SITUATED IN MEDINA AND FRIO COUNTIES, TEXAS, BEING OUT OF SURVEY
NTY ABSTRACT No. 1964, AND FRIO COUNTY ABSTRACT No. 585, JOSEPH
IRATEE, AND BEING OUT OF A 162.414 ACRE TRACT DESCRIBED IN A
E. CENTER TO KELLY CARROLL, ET UX BY DEED DATED APRIL 1, 2006 AND
JME 573, PAGE 1235 OF THE OFFICIAL PUBLIC RECORDS OF MEDINA
ID BEING MORE PARTICULARLY DESCRIBED BY METES AND BOUNDS
XHB1T "A" ATTACHED HERETO AND MADE A PART HEREOF.

TRACT 12