

45127 Sycan Rd
Beatty, Oregon

Soil Map (lines are approximate)

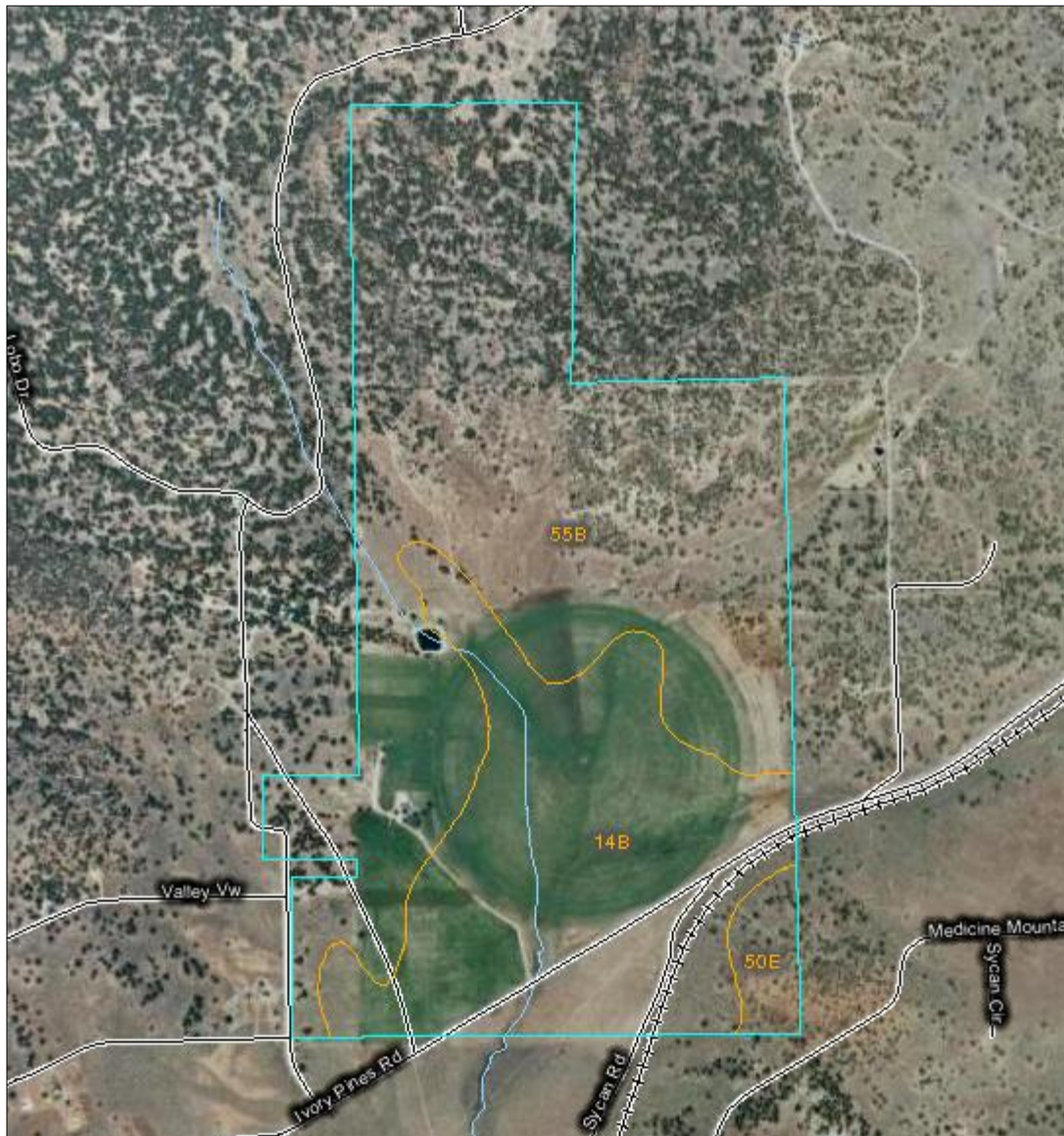

Map Unit Symbol	Map Unit Name	Acres in AOI	Percent of AOI
14B	Crume variant sandy loam, 2 to 12 percent slopes	103.7	33.9%
50E	Lorella very stony loam, 2 to 35 percent south slopes	8.3	2.7%
55B	Maset coarse sandy loam, 1 to 12 percent slopes	194.3	63.4%
Totals for Area of Interest		306.3	100.0%

Map symbol and soil name	Land capability	Alfalfa hay	Annual hay crop	Pasture
		<i>Tons</i>	<i>Tons</i>	<i>AUM</i>
14B—Crume variant sandy loam, 2 to 12 percent slopes				
Crume variant	4e	3.00	2.50	7.5
50E—Lorella very stony loam, 2 to 35 percent south slopes				
Lorella, south	—	—	—	—
55B—Maset coarse sandy loam, 1 to 12 percent slopes				
Maset	—	—	—	—

Water rights, place of use...

3512 Section 36

QQ	Acres	T-R-S	Status
SW SE	36.8	35.00S-12.00E-36	NC
SE SE	30.2	35.00S-12.00E-36	NC
Sum of Acres: 67.0			

3612 Section 1

QQ	Acres	T-R-S	Status
NE NE	11.4	36.00S-12.00E-1	NC
NW NE	33.4	36.00S-12.00E-1	NC
Sum of Acres: 44.8			

**T35S R12E AND T36S R12E
W.M.**

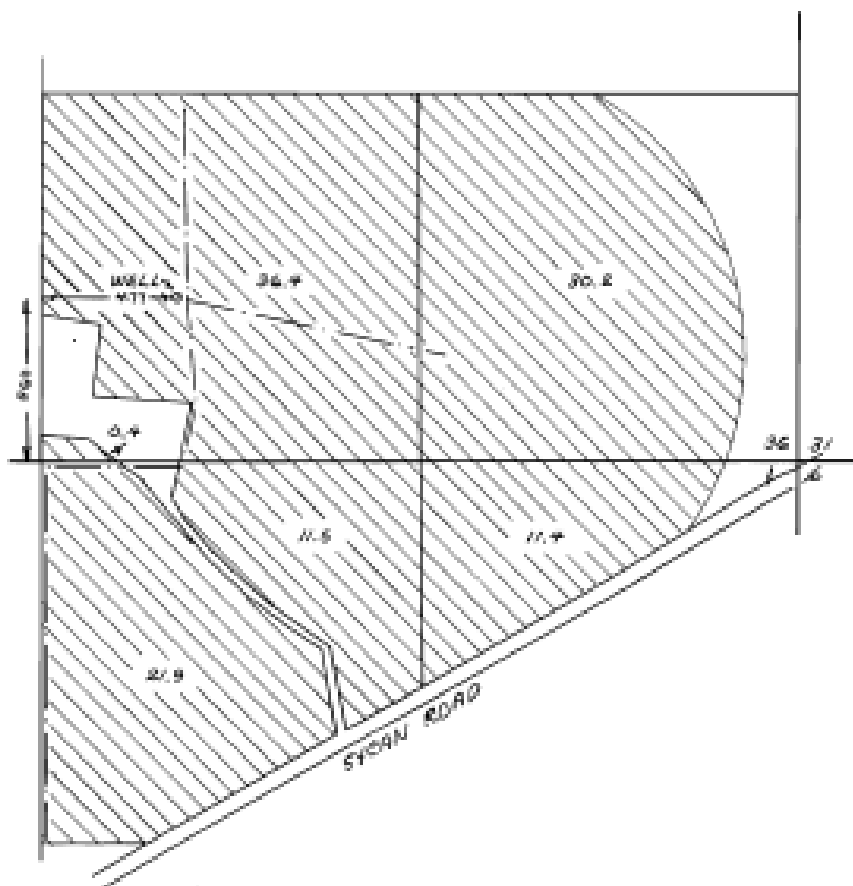

FINAL PROOF SURVEY

UNDER

APPLICATION No. G-13036 PERMIT No. G-12593

IN THE NAME OF

TED AND JUDY GLIDEWELL

SURVEYED: MAY 4, 2000 BY: DONALD A. GRESDEL
WRE BHD



EXPIRES: 6/30/01

STATE OF OREGON
COUNTY OF KLAMATH

PERMIT TO APPROPRIATE THE PUBLIC WATERS

THIS PERMIT IS HEREBY ISSUED TO

BENNIE E. MOORE JR.
PO BOX 160
BEATTY, OREGON 97621

(541) 533-2447

The specific limits for the use are listed below along with conditions of use.

APPLICATION FILE NUMBER: G-13095

SOURCE OF WATER: A WELL, IN THE SPRAGUE RIVER BASIN

PURPOSE OR USE: IRRIGATION OF 154.7 ACRES

MAXIMUM RATE: 1.93 CUBIC FOOT PER SECOND

PERIOD OF USE: MARCH 1 THROUGH OCTOBER 31

DATE OF PRIORITY: AUGUST 27, 1992

POINT OF DIVERSION LOCATION: SW 1/4 SE 1/4, SECTION 36, T35S, R12E, W.M.; 510 FEET NORTH & 660 FEET EAST FROM S 1/4 CORNER, SECTION 36

The amount of water used for irrigation under this right, together with the amount secured under any other right existing for the same lands, is limited to a diversion of ONE-EIGHTIETH of one cubic foot per second (or its equivalent) and 3.0 acre-feet for each acre irrigated during the irrigation season of each year.

THE PLACE OF USE IS LOCATED AS FOLLOWS:

SW 1/4 SE 1/4 40.0 ACRES
SE 1/4 SE 1/4 40.0 ACRES
SECTION 36
TOWNSHIP 35 SOUTH, RANGE 12 EAST, W.M.
NE 1/4 NE 1/4 35.6 ACRES
NW 1/4 NE 1/4 39.1 ACRES
SECTION 1
TOWNSHIP 36 SOUTH, RANGE 12 EAST, W.M.

ASSIGNED. See H.R. Sec. Vol. 8 Page 595-98

"CERTIFICATE NO. 76839"

Application G-13095 Water Resources Department

PERMIT G-12593