



**340 Tower Park Drive P.O. Box 2396
Waterloo, IA 50704-2396
Ph: 319-234-1949 • Fax: 319-234-2060**

WE ARE PLEASED TO PRESENT

**78 Acres m/
Fayette County, Iowa**

OWNER: MDR Farms LLC

LOCATION: Approximately 4 miles southwest of Waucoma.

LEGAL: W ½ SW ¼ Section 29, Township 95 North, Range 10 West of the 5th P.M.

PRICE/TERMS: \$273,000.00 - \$3,500/A

RE TAXES: 2008-2009, payable 2009-2010, \$934.00 net on 62.56 taxable acres, \$14.93 per acre. In addition to the 62.56 taxable acres, there are 15.44 acres currently in Forest Reserve.

POSSESSION: Negotiable

SCHOOL DIST: North Fayette

FSA INFO: # 6602 – Tract #9042

	Base Acres	Direct Payment Yield	Counter Cyclical Payment Yield
Corn	42.3	113	113
Soybeans	11.3	38	38

Total Cropland 59.9

CRP: Includes 6.3 acres of CP-21 Filter Strips paid at \$188.68 per acre for an annual payment of \$1,189. Contract set to expire September 30, 2021.

SOILS: Soil map included.

AVERAGE CSR: 64.9 per Agri Data

BUILDINGS: None

WELL: None

HIGHLY ERODIBLE CLASSIFICATION:

All cropland is designated as non-highly erodible land (NHEL)

EASEMENT: There is an easement on the property to access the adjoining property to the east. See approximate location marked on aerial map.

MANURE AGREEMENT: There is a Manure Agreement on the property through 2010.

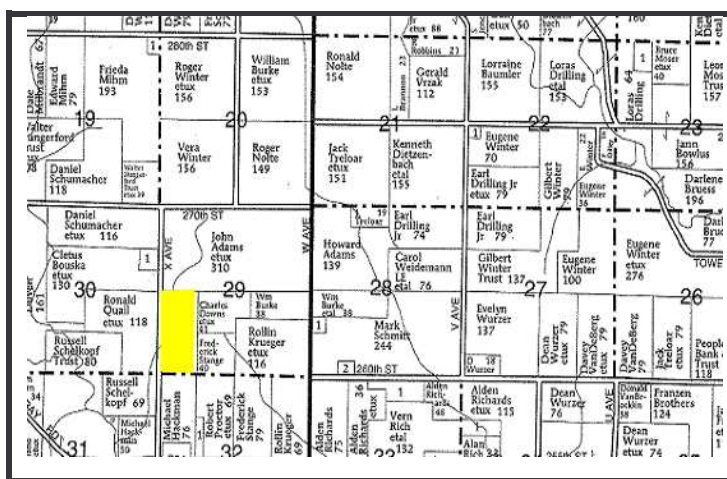

PERMISSION FOR REPRODUCTION OF MAP GRANTED BY FARM & HOME PUBLISHERS

The information gathered for this brochure is from sources deemed reliable, but cannot be guaranteed by Hertz Farm Management, Inc. or its staff.

Aerial and Soil Maps

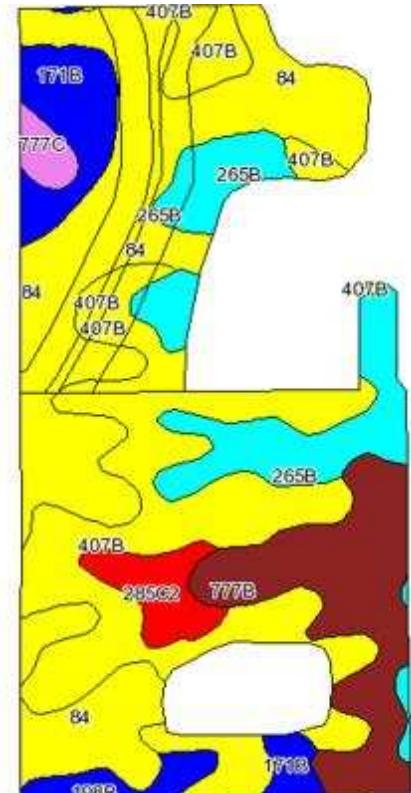

State: Iowa
 County: Fayette
 Location: 029-095N-010W
 Township: Eden
 Acres: 61.1



Code	Soil Description	CSR Legend	Acres	Percent of field	Non-Irr Class	Irr Class	CSR	Corn	Soybeans
84	Clyde clay loam, 1 to 3 percent slopes		19.5	31.8%	IIw		75	187	50
407B	Schley loam, 1 to 4 percent slopes		18.3	29.9%	IIw		72	183	49
777B	Wapsie loam, 2 to 5 percent slopes		7.7	12.6%	Ile		53	158	43
265B	Bixby loam, 2 to 6 percent slopes		7.6	12.4%	Ile		43	144	39
171B	Bassett loam, 2 to 5 percent slopes		3.9	6.4%	Ile		80	194	52
285C2	Burkhardt sandy loam, 5 to 9 percent slopes, moderately eroded		2	3.3%	IIIs	IVe	5	93	25
198B	Floyd loam, 1 to 4 percent slopes		1.3	2.2%	IIw		80	194	52
777C	Wapsie loam, 5 to 9 percent slopes		0.8	1.3%	IIle		33	131	35
Weighted Average							64.9	173.4	46.6

The information gathered for this brochure is from sources deemed reliable, but cannot be guaranteed by Hertz Farm Management, Inc. or its staff.