



**215 E. San Marnan P.O. Box 2396
Waterloo, IA 50704-2396
Ph: 319-234-1949 • Fax: 319-234-2060**

WE ARE PLEASED TO PRESENT

**57.13 Acres m/l
Butler County, Iowa**

OWNER: RUSSELL J. MILLER

LOCATION: Approximately 3 miles northwest of
Clarksville.

LEGAL: West 57.13 acres of N 1/2 of NE 1/4, Section 34,
Township 93 North (Dayton), Range 16 West of 5th P.M.,
Butler County, IA.

PRICE/TERMS: \$220,000 (\$3,850/A) 10% with offer and
balance in cash at closing.

RE TAXES: 2008-2009, payable 2009-2010, \$1,064.00 net.

POSSESSION: Negotiable - Subject to lease through
3/1/2010.

SCHOOL DIST: Greene Community Schools

FSA INFO: FSA #613, Tract 839 (Currently combined with farm
directly to the north in Section 27, but will be split resulting in the current
estimated total cropland acres of 48.85.)

	BASE	DP	CC
<u>CROP</u>	<u>ACRES</u>	<u>YIELD</u>	<u>YIELD</u>
Corn	32 (estimated)	122	122

TOTAL CROPLAND = 48.85

SOILS: DuPage loam, Raddle silt loam, etc

AVERAGE CSR: 72.9 on 48.8 CRP & farmed acres per
AgriData.

HIGHLY ERODIBLE CLASSIFICATION: All tillable land
is classified Non-Highly Erodible Land (NHEL).

COMMENTS: Productive farm with Shell Rock River
brodering the northeast edge providing recreation
opportunities with a good return. Appears to also include
small piece of land lying east of the River.

BUILDINGS: None

GRAIN STORAGE: None

WELL: None

CRP: Total of 15.79 acres are enrolled in the
Conservation Reserve Program (CRP) with a total
annual payment of \$2,657. See contracts listed below:

Acres	Rate/Ac	Annual Pmt	Contract Period
7.1	\$152.45	\$1,082	2/1/06 – 9/30/16
4.6	\$179.42	\$825	2/1/06 – 9/30/20
4.0	\$187.40	\$750	2/1/06 – 9/30/20

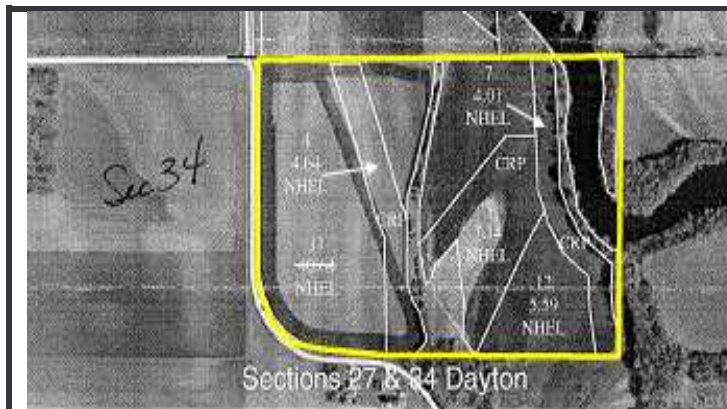
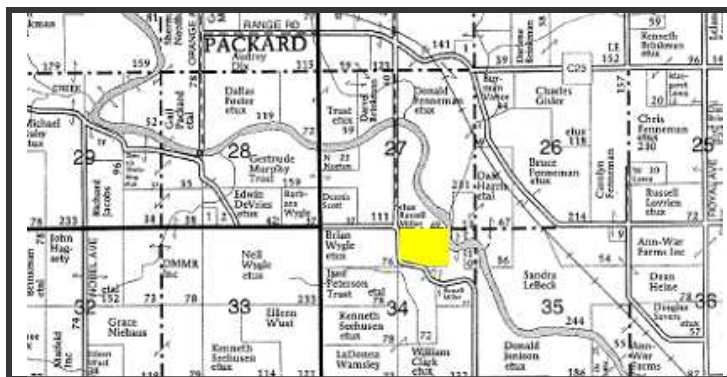
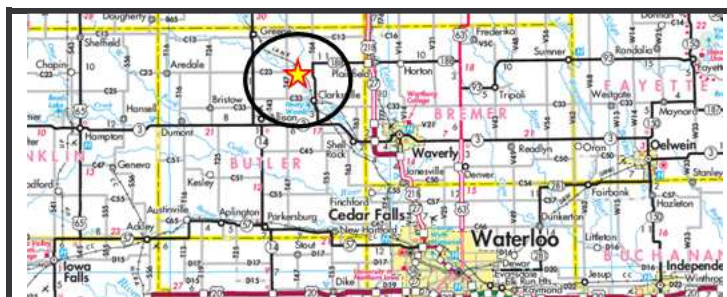

*The information gathered for this brochure is from sources deemed reliable,
but cannot be guaranteed by Hertz Farm Management, Inc. or its staff.*

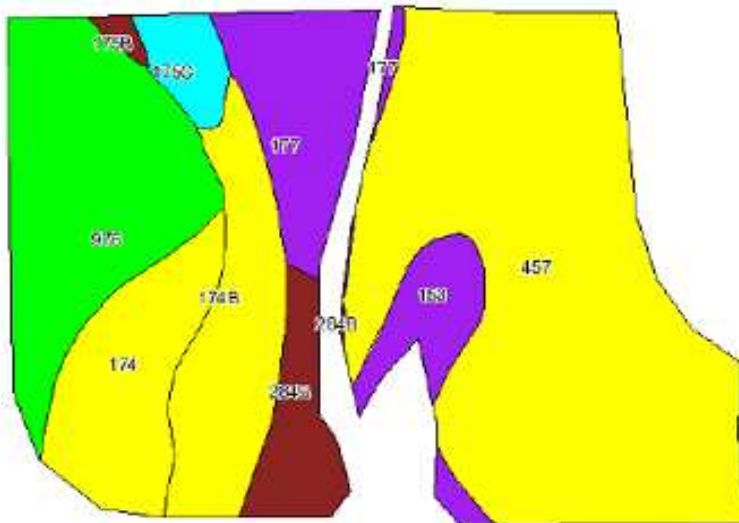

**MILLER – CROPLAND ONLY
SEC 34, T93N, R16W of 5th P.M.,
BUCHANAN COUNTY, IA**

0 - 20
21 - 30
31 - 40
41 - 50
51 - 60
61 - 70
71 - 80
81 - 90
91 - 100

Acres shown : 48.8

Average CSR : 72.9

Code	Soil Description	CSR Legend	Acres	Percent of field	Non-Irr Class	CSR	Corn	Soybeans
457	Du Page loam, 0 to 2 percent slopes		21.1	43.3%	IIw	72	186	50
976	Raddle silt loam, 0 to 2 percent slopes		8.3	17.0%	I	95	217	59
174B	Bolan loam, 2 to 5 percent slopes		4.9	10.0%	IIe	70	184	50
174	Bolan loam, 0 to 2 percent slopes		4.6	9.5%	IIe	75	190	51
177	Saude loam, 0 to 2 percent slopes		4.2	8.5%	IIe	63	174	47
264B	Flagler sandy loam, 2 to 5 percent slopes		2.2	4.5%	IIIe	50	157	42
153	Shandep clay loam, 0 to 1 percent slopes		2.1	4.4%	IIlw	60	170	46
175C	Dickinson fine sandy loam, 5 to 9 percent slopes		1.2	2.4%	IIIe	40	143	39
175B	Dickinson fine sandy loam, 2 to 5 percent slopes		0.2	0.5%	IIIe	55	163	44
Weighted Average						72.9	187.5	50.6



VIEW OF CRP FIELD WITH TREE PLANTING



SHELL ROCK RIVER

The information gathered for this brochure is from sources deemed reliable, but cannot be guaranteed by Hertz Farm Management, Inc. or its staff.