

A plat of a 2.000 acre tract of land
out of and a part of Tract 7 of
MILL CREEK ESTATES ~ SECTION 8,
a subdivision in the Thomas Betts Survey (A-77), and
the B.B.B. & C.R.R. Co. Survey (A-100), in Waller County, Texas,
according to the map or plat thereof recorded in Volume 224,
Page 585, of the Deed Records of Waller County, Texas.

MCGILL DRIVE (60 Ft. R-O-W)

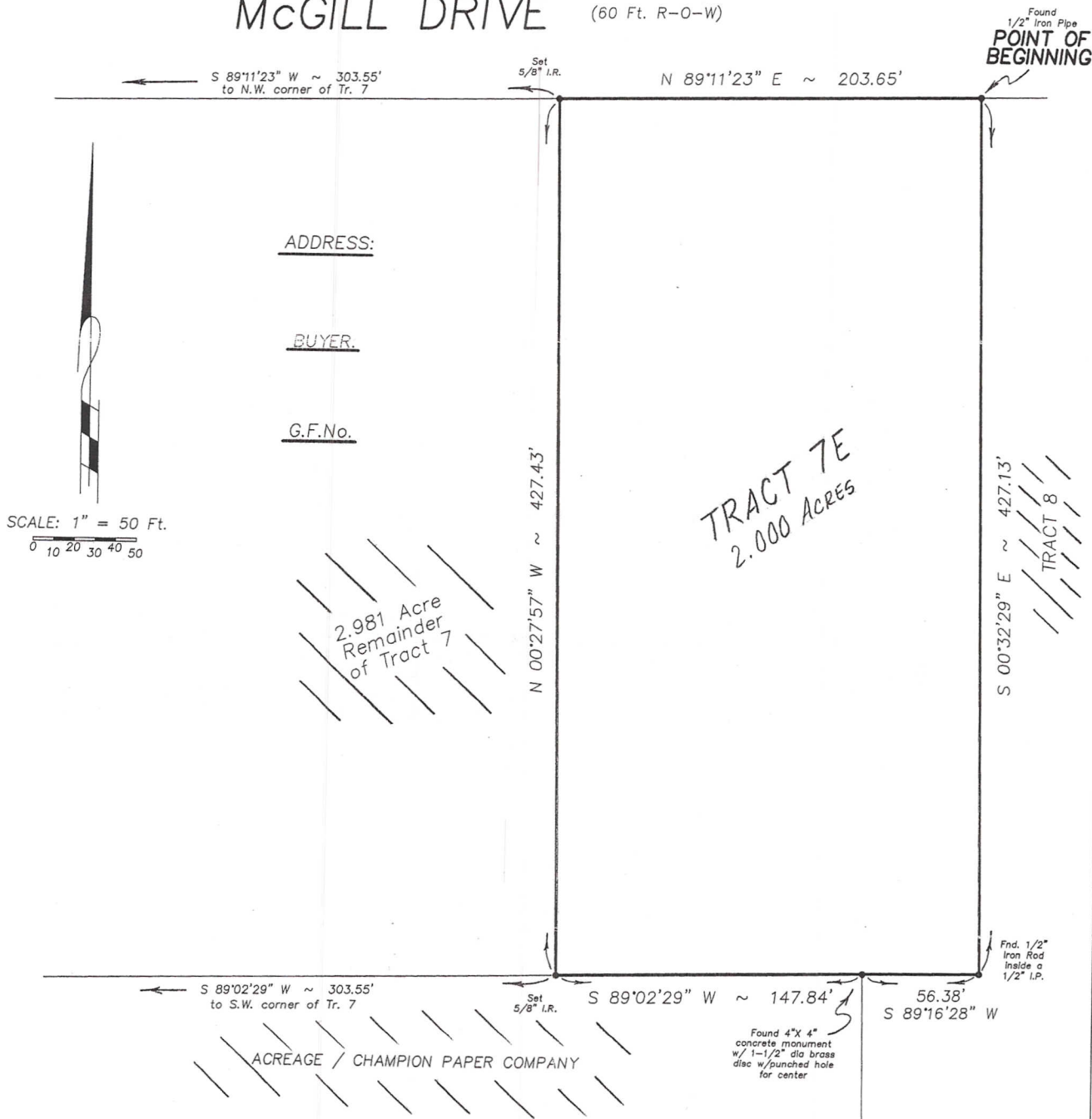

I do hereby certify that this survey substantially conforms to the current Texas Society of Professional Surveyors Standards and Specifications for a Category 1A Condition II Survey.

and...

that this survey was made under my supervision on the ground of the property described and depicted above and is correct in all that it implies. All improvements are shown and there are no conflicts, discrepancies, shortages in area or boundary lines, or any overlapping of improvements except as shown hereon. All visible easements and rights-of-way are shown.

Signed, stamped and dated this _____ day of _____, 2008.

UPDATES/ ADDITIONS/ REVISIONS:



Prepared by
Tony Swonke Land Surveying
700 Kane Street
Tomball, TX 77375