

TANKING SURVEY

Page 1/1

25850 L Road
 Circleville, Ks 66418
 (785) 924-3367

Ordered by:
 ROBERT POKORNEY

Date of Field Work:
 July 17, 2008

Plat of Survey
 Andrew P. Tanking
 Licensed Land Surveyor

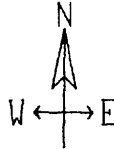
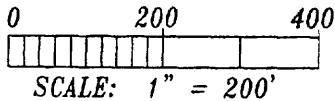

- 1/2" X 24" Bar Set w/Plastic Cap Stamped A.P.T. LS 1314
 - △ Section Corner Found
 - ⊙ Mag Nail & Washer set in Asphalt
 - ⊠ 1/2" Bar Found - Set on Subdivision Plat of "Harris One" in Oct. 1998 by LeDoit A. Meeks, LS 73
- (m) = Measured
 (p) = Platted "Harris One Subdivision"
 (d) = Deed Bk. 369 Pg. 93

NOTES:

R/W, Setbacks, and Easements are NOT certified on this Plat of Survey by agreement with client.

The East line of SW 1/4 Sec. 15-6-15 has assumed bearing of N 0°00'00"E.

The origin of all Found Monuments is Unknown unless otherwise Noted.

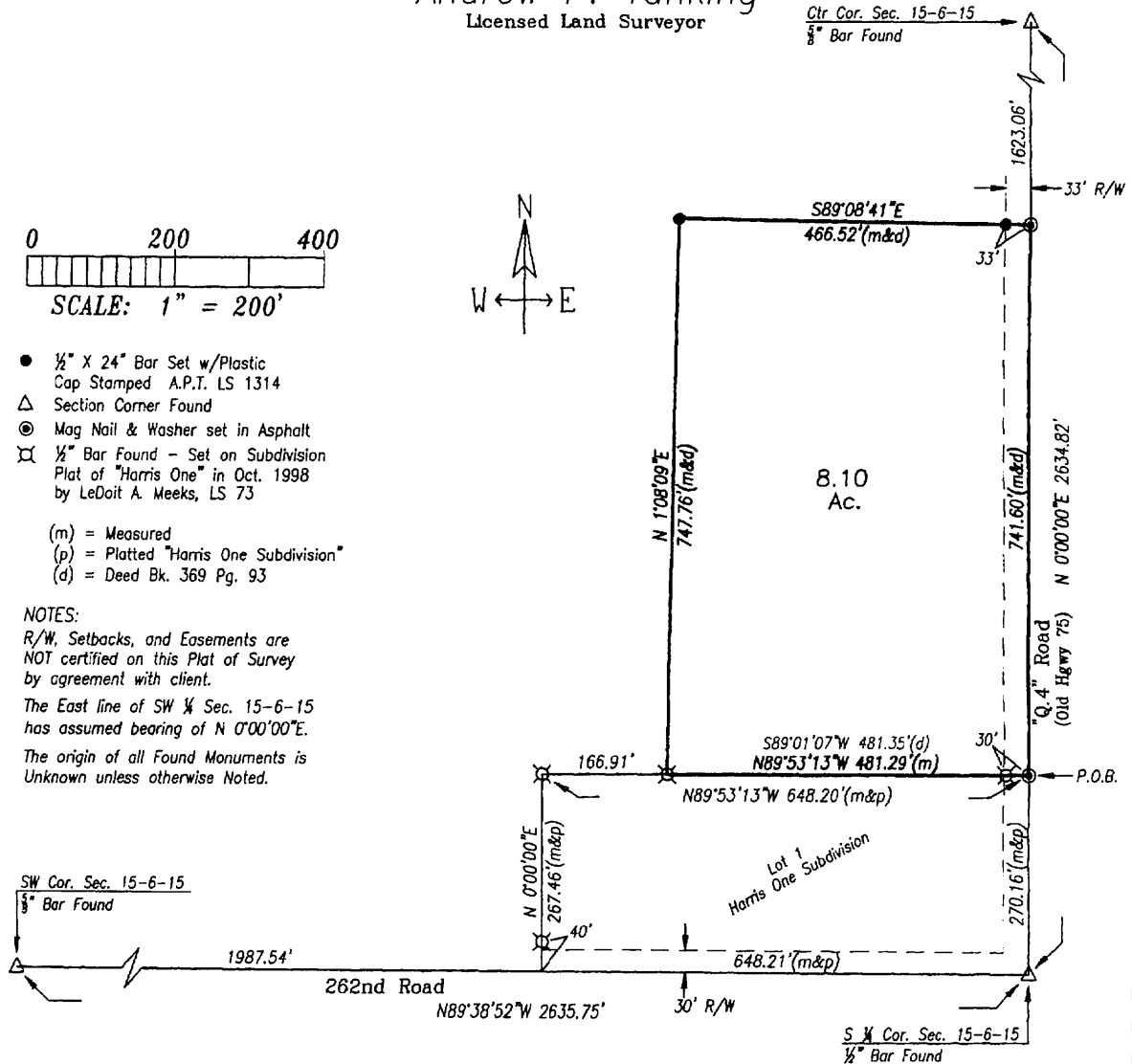

DESCRIPTION (This Legal Description is to Correct the Description in Deed Book 369 Page 93):

A parcel of land located in the Southwest Quarter of Section 15, Township 6 South, Range 15 East of the 6th P.M., Jackson County, Kansas, described as follows: Commencing at the Southeast corner of said Southwest Quarter, Thence North 0°00'00" East along the East line of said Southwest Quarter 270.16 feet to the True Point of Beginning, said point being the Northeast corner of Harris One Subdivision in Jackson County, Kansas; Thence North 89°53'13" West along the North line of said Harris One Subdivision 481.29 feet, Thence North 1°08'09" East 747.76 feet, Thence South 89°08'41" East 466.52 feet to the East line of said Southwest Quarter, Thence South 0°00'00" West along said East line 741.60 feet to the POINT OF BEGINNING, containing 8.10 acres, and subject to any easements of record.

REVIEW CERTIFICATE

This survey has been reviewed and approved for filing pursuant to K.S.A. 58-2005 for content only and is in compliance with this Act. No other warranties are extended or implied.
 Date: _____ Approved By: _____

I hereby certify that a survey of the above described property was made by me or under my direct supervision on July 17, 2008, and is correct to my belief and knowledge.

James D. Schmitz
 Ks. LS-727

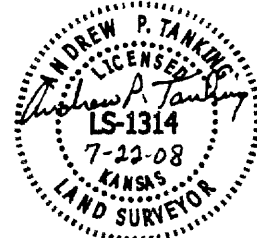

Andrew P. Tanking, RLS 1314

153199