

# 24.1 ACRES LUNENBURG COUNTY, VIRGINIA

---

ASKING PRICE - \$65,000



REPRESENTED BY:

JEFFREY S. HUFF  
REALTOR®

WILLIAM G. GRANT  
ALC, VLS

# TABLE OF CONTENTS

---

- I. PROPERTY DESCRIPTION
- II. TAX MAP
- III. PLAT
- IV. PHOTOGRAPHS
- V. AERIAL PHOTOGRAPH
- VI. TOPOGRAPHIC MAP
- VII. LOCATION MAP
- VIII. FLYER

# PROPERTY DESCRIPTION

---

The subject property is shown on Lunenburg County Tax Map records as parcel number 54-A-9 and 54-A-9A. According to the tax records the property contains 24.10 acres, collectively. The deed is recorded in Deed Book 198 on Page 330. The plat is recorded in Plat Cabinet 1 on Page 173.

The subject property is currently zoned Agricultural. It boasts approximately 1,000 feet +/- of frontage on the Middle Meherrin River.

There is approximately 820 feet +/- of frontage on State Highway 49 and approximately 1,500 feet +/- on Route 727 (Epps Road).

The subject property is located 9.3 miles +/- southwest of Victoria and 8.75 miles +/- northeast of Chase City. It is located just south of Rehoboth.

The subject property is wooded with a mix of pines and hardwoods.

---

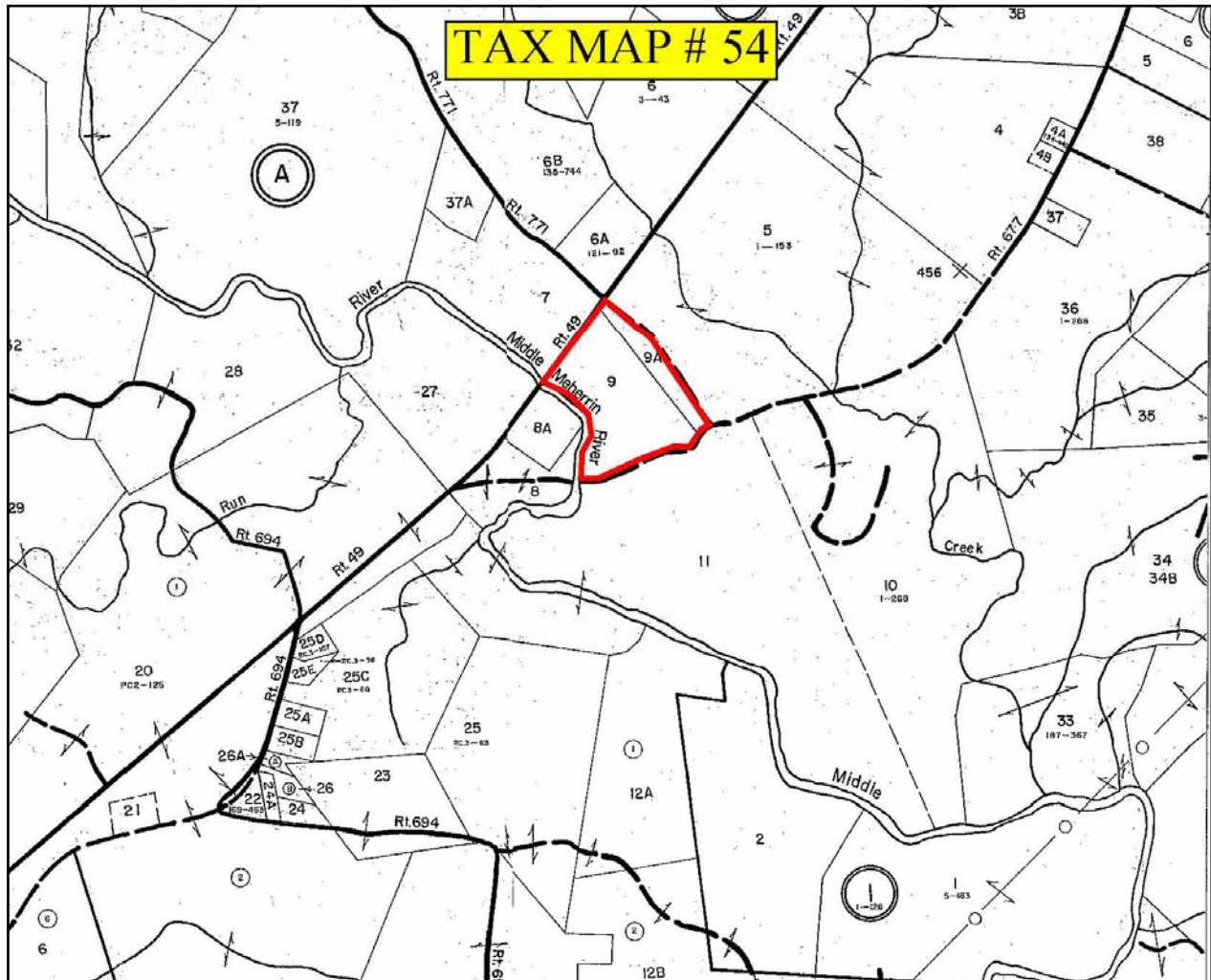

# PLAT

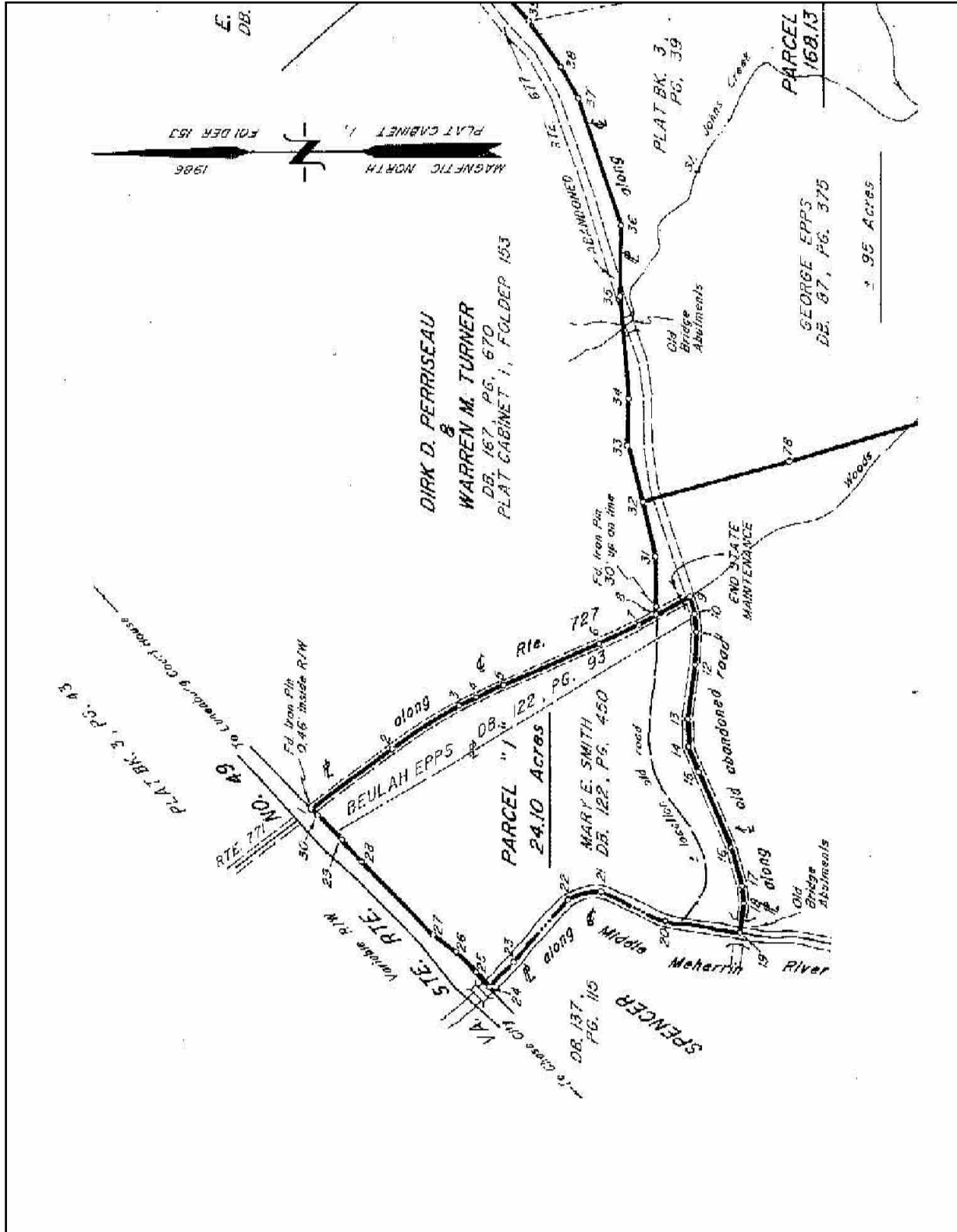

# PHOTOGRAPHS



LONG FRONTAGE ON EPPS ROAD



EPPS ROAD @ HIGHWAY 49



ELEVATED FRONTAGE ON HIGHWAY 49



MIXED WOODLAND



SIGN – PROPERTY IN BACKGROUND



MIDDLE MEHERRIN RIVER



# AERIAL PHOTOGRAPH

---

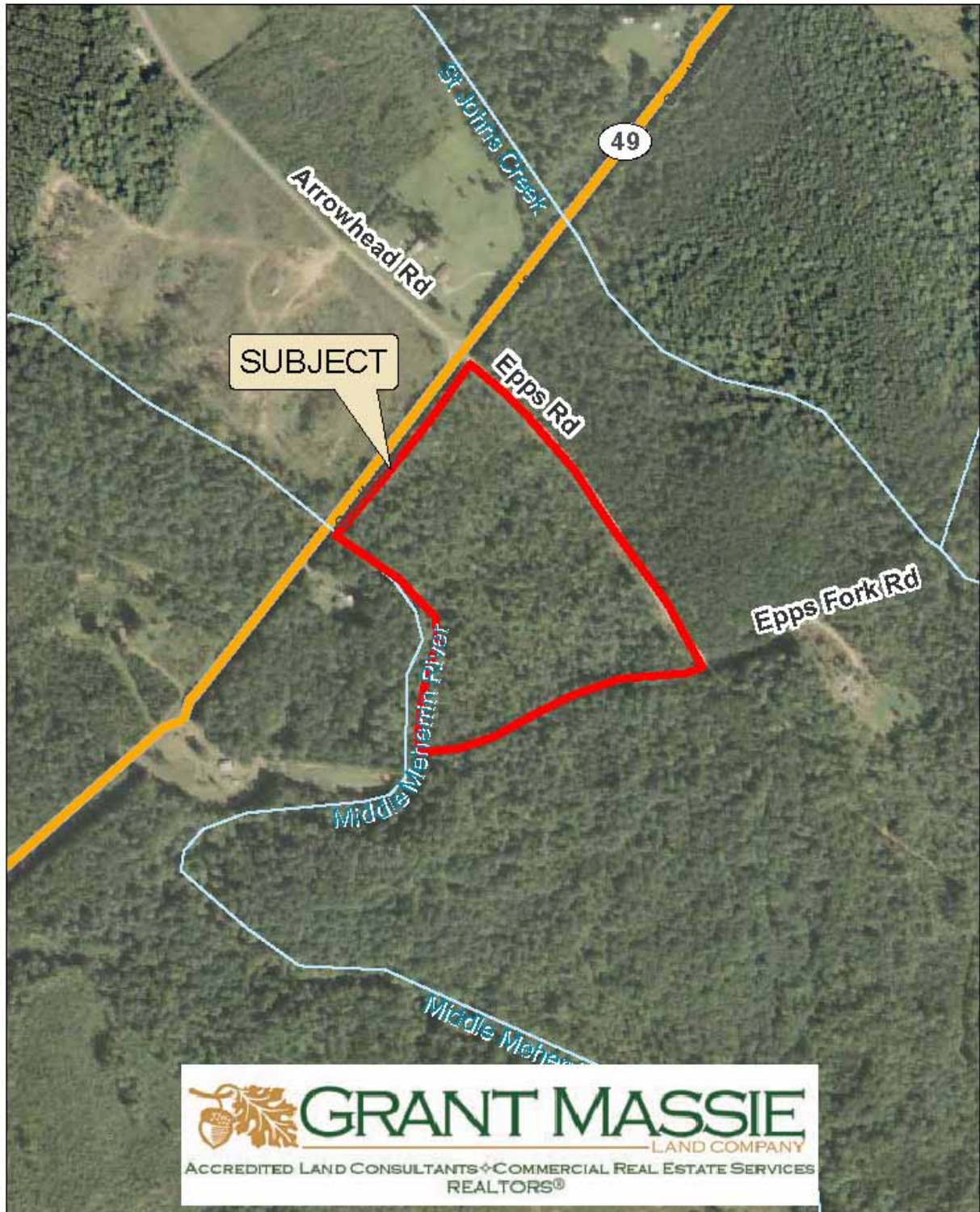



# TOPOGRAPHIC MAP

---

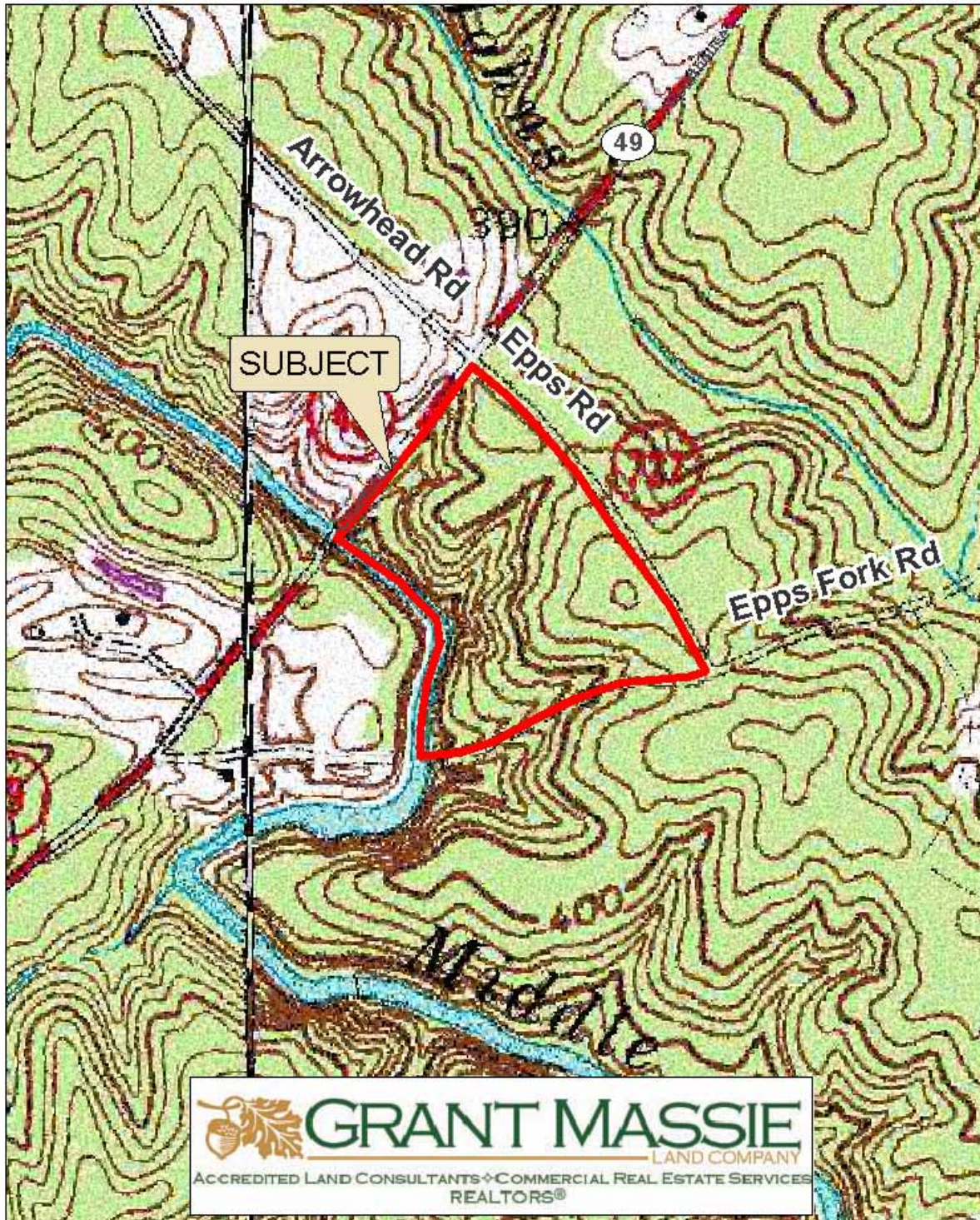



# LOCATION MAP

---

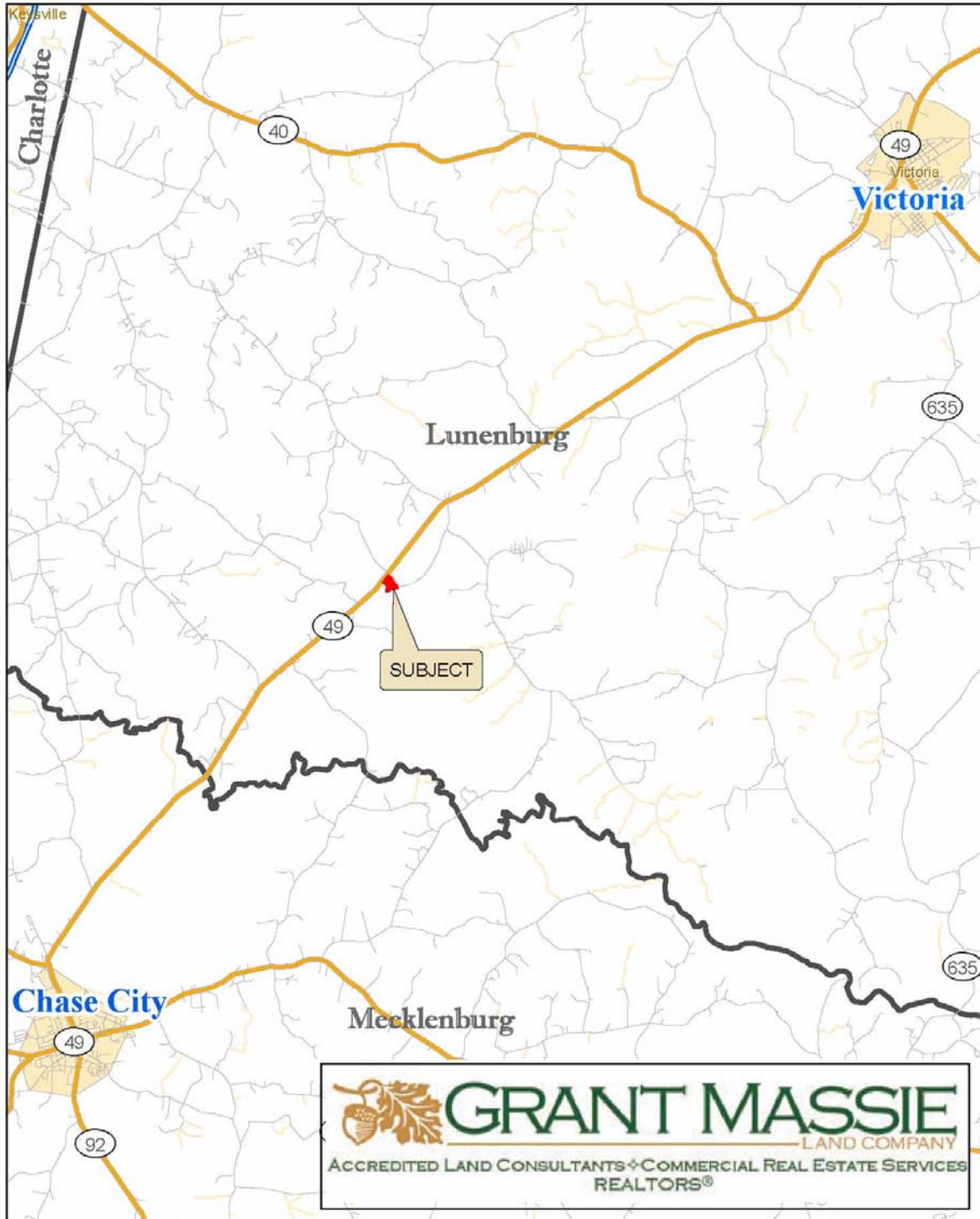

# 24.1 ACRES FOR SALE IN LUNENBURG COUNTY



## PROPERTY INFORMATION:

- \*Frontage On The Middle Meherrin River
- \*Frontage on State Highway 49 And Route 727 (Epps Road)
- \*Centrally Located Between Chase City And Victoria
- \*Woodland Tract

**PRICED AT: \$65,000**

FOR 24 HOUR RECORDED INFORMATION CALL LANDLINE:

1-888-471-LAND #2113

OR VISIT OUR WEBSITE:

**WWW.GRANTMASSIE.COM**

## REPRESENTED BY:

JEFFREY HUFF  
REALTOR, FORESTER  
804-750-1207  
JHuff@GrantMassie.com

BILL GRANT  
ALC, VLS  
804-754-3476  
WGrant@GrantMassie.com



EXPERTISE—CONSULTATION—RESULTS

1403 PEMBERTON ROAD, SUITE 106; RICHMOND, VA 23238  
(804) 750-1200—FAX (804) 754-3485—TOLL FREE—1-800-665-LAND  
ALL INFORMATION DEEMED RELIABLE, BUT NOT GUARANTEED