

THE HONORABLE JAMES B. CLARK
U.S. SENATOR FROM MISSISSIPPI
PO BOX 8079
BIRMINGHAM, ALABAMA 35208-0799
JAMES.B.CLARK@SEN.MS.GOV

BEING OF THE SOUTHWEST AND THEN SOUTHWEST
PART OF THE SOUTHWEST QUARTER OF THE NORTHEAST
QUARTER OF SECTION 34, TOWNSHIP 8 NORTH, RANGE 3
EAST OF THE SECOND PRINCIPAL MERIDIAN, VAN BUREN
TOWNSHIP, BROWN COUNTY, INDIANA

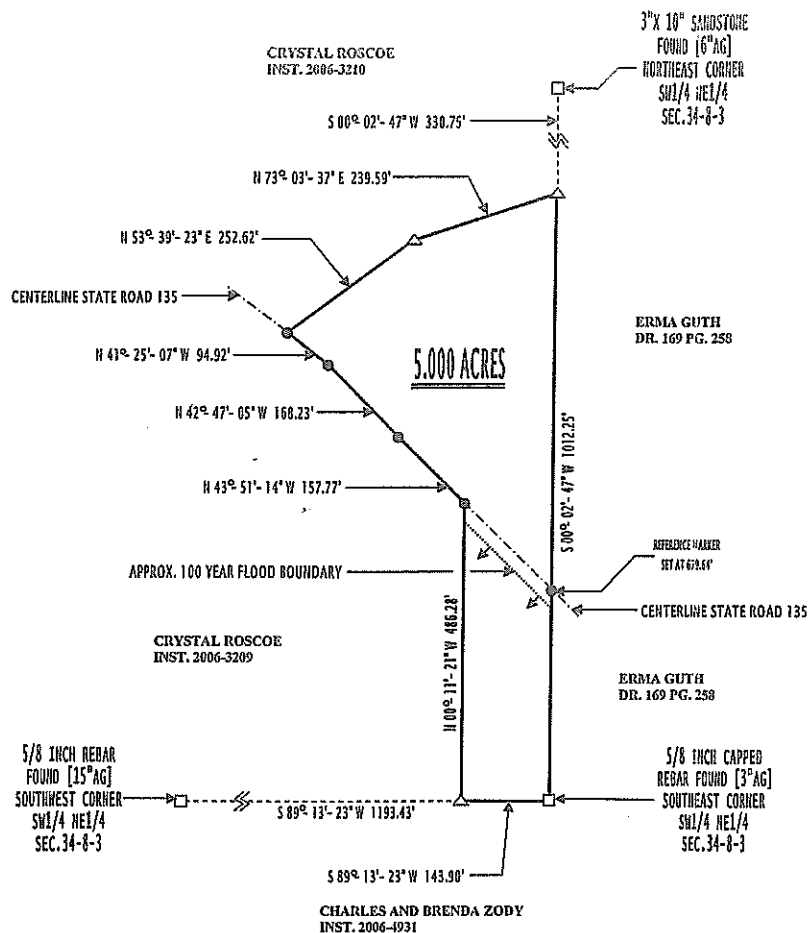

BASIS OF BEARING
MONUMENTS FOUND MARKING THE NORTHEAST AND THE SOUTHEAST CORNERS
OF THE SOUTHWEST QUARTER OF THE NORTHEAST QUARTER OF SECTION 34
TOWNSHIP 8 NORTH RANGE 3 EAST WERE ROTATED TO SOUTH 00 DEGREES 02
MINUTES 47 SECONDS WEST TO MATCH ADJOINING DEED BEARINGS.

LEGEND:
 △ = 5/8 INCH CAPPED REBAR SET STAMPED BENNETTS0438 (3"AG)
 ⊙ = 2 INCH MAG NAIL W/DISC SET STAMPED BENNETT
 AG = ABOVE GRADE
 BG = BELOW GRADE

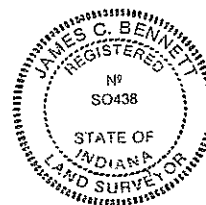

James C Bennett
2/10/07

NOTES:

1. DATES OF FIELD WORK: JUNE-JULY, 2007
2. ORIGIN OF MONUMENTS FOUND: ORWIC A. JOHNSON RLS S0050, PREVIOUS SURVEYS TIS OFFICE AND UNKNOWN
3. ZONING CLASSIFICATION: SECONDARY RESIDENTIAL AND FLOOD PLAIN
4. ACCORDING TO THE FEDERAL EMERGENCY MANAGEMENT AGENCY FLOOD INSURANCE RATE COMMUNITY PANEL NUMBER 185174-0150B, DATED JAN. 3, 1986, A PORTION OF THE SURVEYED TRACT IS LOCATED IN A FLOOD HAZARD AREA (AS SHOWN)