

LAND FOR SALE



Southern Frontier County Farm

Location:

From Bartley, Nebraska the property is located 7 miles north on County Road 402, just one mile north of the county line.

Legal Description:

W1/2, SE1/4 Section 30-T5N-R26W of the 6th P.M., Frontier County, Nebraska.

Acres:

467.54 tax assessed acres

Taxes:

2016 real estate taxes payable in 2017 - \$5,307.10

Land Use:

Approximately 195 acres non-irrigated cropland and 270 acres rangeland.

FSA Info:

195.08 cropland acres: Corn Base - 83.71 Acres at 105 Bu PLC Yield; Wheat Base - 72.09 Acres at 50 Bu PLC Yield. Enrolled in ARC-County.

Water:

Livestock water is supplied by a well located in the southeast corner of the property at an old improvement site and a livestock dam on the northwest side of the pasture.

Soils:

Cropland soils consist of 74% Class II soils.

Price:

\$589,500

Comments:

This is a very productive property located in a great farming community. Farm sells subject to a 2017 farm lease.

Contact:

Chase Dodson; Co-Listing Agent

308-520-1168 or chase@agriaffiliates.com

Bruce Dodson; Co-Listing Agent

308-539-4455 or bruce@agriaffiliates.com

Mike Polk, John Childears, Tony Eggleston,
Brian Reynolds, Don Walker



Chase Dodson,
Co-Listing Agent



Bruce Dodson,
Co-Listing Agent

Agri Affiliates—Providing Farm, Ranch Real Estate Services

Offered Exclusively By:

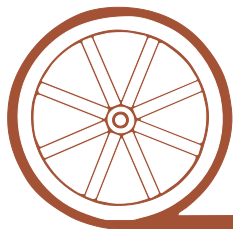

AGRI AFFILIATES, INC.

...Providing Farm - Ranch Real Estate Services...

NORTH PLATTE OFFICE

P.O. Box 1166

I-80 & US Hwy 83

North Platte, NE 69103

www.agriaffiliates.com

(308) 534-9240

Fax (308) 534-9244

Information contained herein was obtained from sources deemed reliable. We have no reason to doubt the accuracy, but the information is not guaranteed. Prospective Buyers should verify all information. All maps provided by Agri Affiliates, Inc. are approximations only, to be used as a general guideline, and not intended as survey accurate. As with any agricultural land, this property may include noxious weeds. Agri Affiliates, Inc. and all agents are acting as Agent of the Seller.

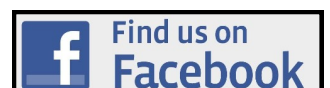

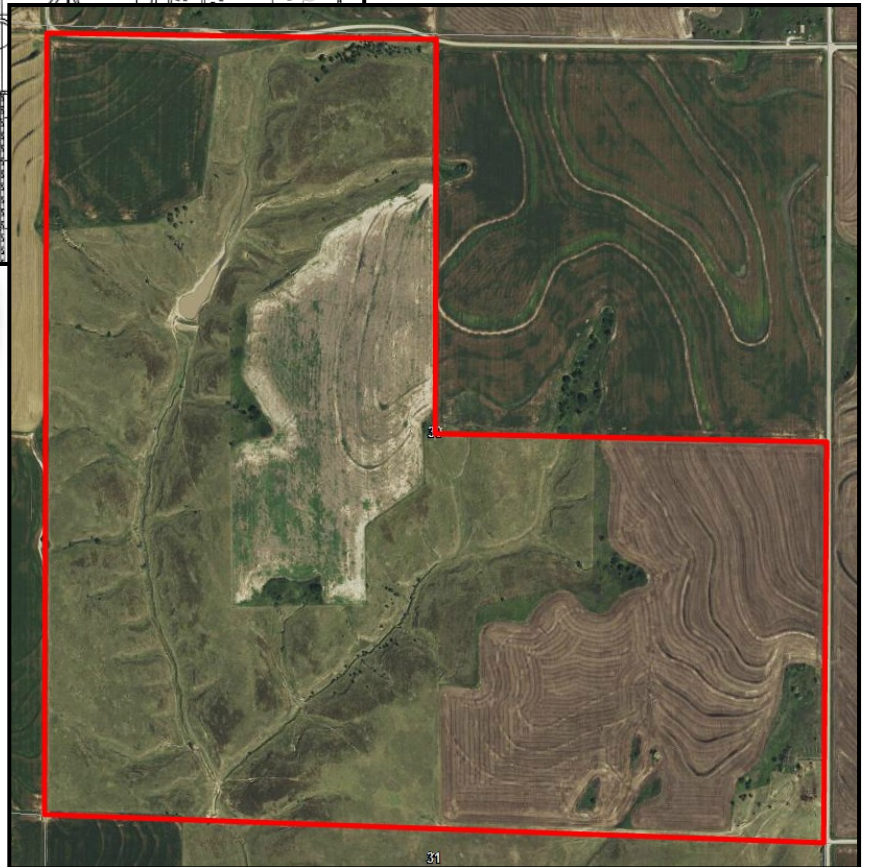
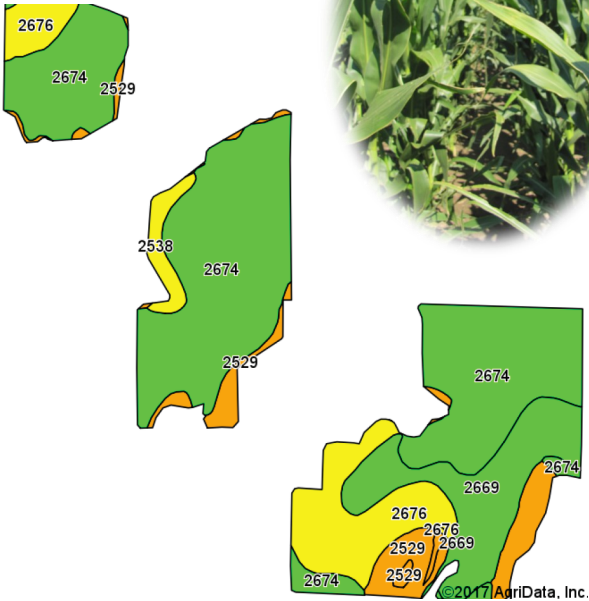
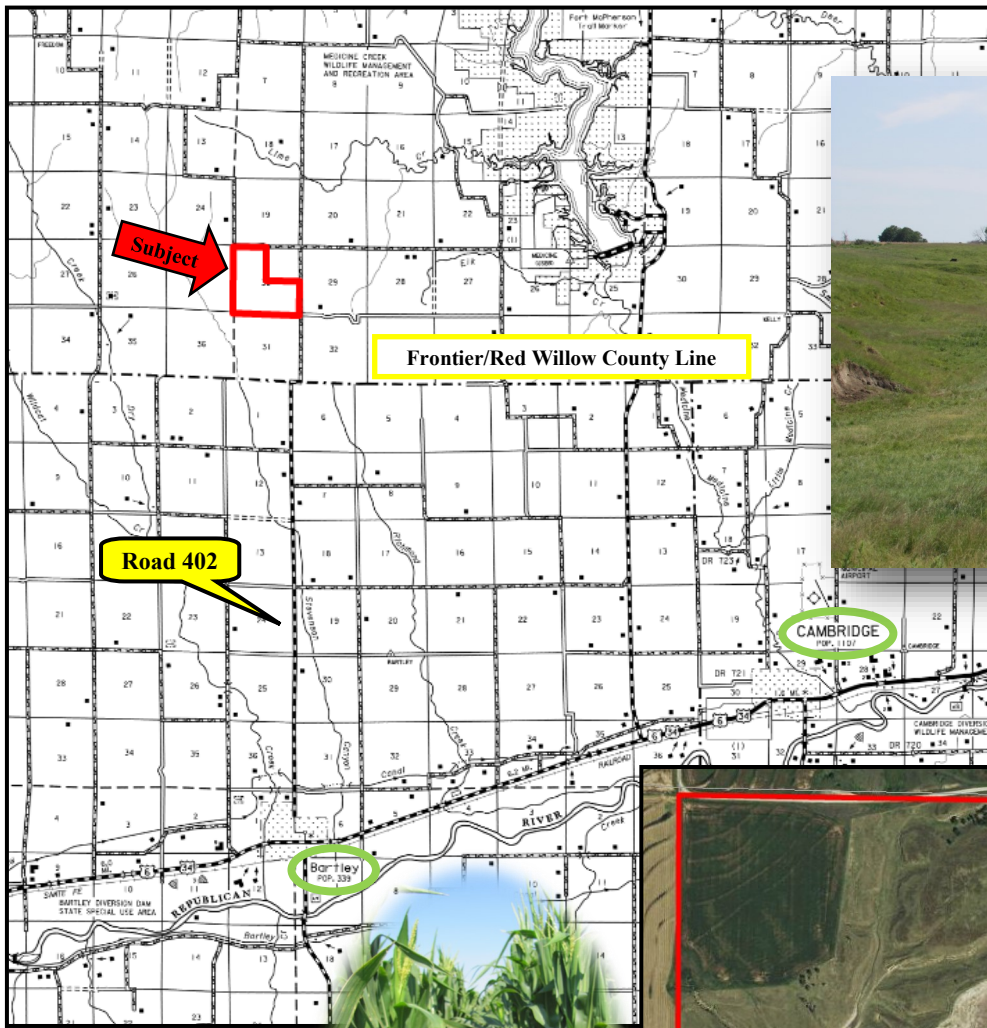

| Code | Soil Description | Acres | Percent of field | Non-Irr Class Legend | Non-Irr Class *c | Irr Class *c |
|------|--|--------|------------------|----------------------|------------------|--------------|
| 2674 | Holdrege silt loam, 1 to 3 percent slopes, plains and breaks | 115.79 | 59.0% | | Ile | Ile |
| 2669 | Holdrege silt loam, 1 to 3 percent slopes, eroded | 28.49 | 14.5% | | Ile | Ile |
| 2676 | Holdrege silt loam, 3 to 7 percent slopes, eroded, plains and breaks | 27.86 | 14.2% | | IIle | IIle |
| 2529 | Coly and Uly silt loams, 11 to 30 percent slopes | 19.29 | 9.8% | | VIle | |
| 2538 | Coly silt loam, 6 to 11 percent slopes, eroded | 4.67 | 2.4% | | IVle | IVle |

AGRI AFFILIATES, INC.

...Providing Farm - Ranch Real Estate Services...