

That part of Government Lot Six (6), Section Twenty (20), Township Twenty-nine (29) North, Range Twelve (12) West described in Volume 1 of Survey Maps at page 11 as Certified Survey No. 11.

SCALE: 1" = 100'

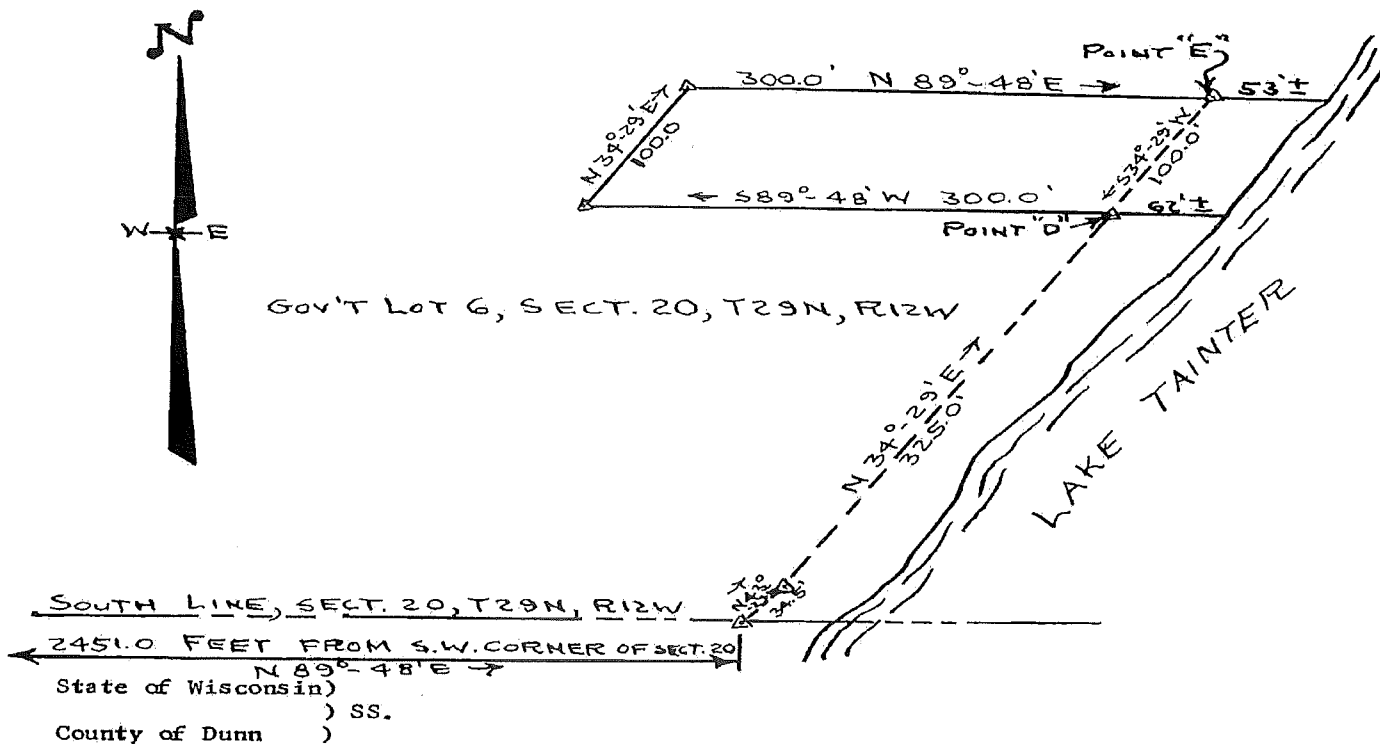

I, James R. Donaldson, surveyor, hereby certify that I have surveyed and mapped a part of Government Lot Six (6), Section Twenty (20), Township Twenty-Nine (29) North, Range Twelve (12) West, more particularly described as follows:

Commencing at the Southwest corner of said Section Twenty (20); thence North 89°-48' East on the South line of said Section Twenty (20) 2451.0 feet thence North 43°-23' East 34.5 feet; thence North 34°-29' East 325.0 feet to a point marked with an iron pipe shown as point "D" on the plat; thence North 89°-48' East 62.0 feet more or less to the low water line of Lake Tainter, said point being the point of beginning; thence South 89°-48' West 62.0 feet more or less to Point "D"; thence continuing South 89°-48' West 300.0 feet; thence North 34°-29' East 100.0 feet; thence North 89°-48' East 300.0 feet to a point shown as Point "B" on the plat; thence continuing North 89°-48' East 53.0 feet more or less to the low water line of Lake Tainter; thence Southwesterly along said low water line to the point of beginning.

I certify that I made such survey and map by the direction of Leone P. Hastay, owner of the said land; that such map is a correct representation of the land surveyed, and that I have fully complied with the provisions of Chapter 236 of the Wisconsin Statutes in surveying and mapping the same.

272802

REGISTER'S OFFICE  
DUNN COUNTY, WISCONSIN

Received for record the 14th day  
of October A.D., 1964  
at 4:30 P. M. and recorded in  
Vol. 1 of S.M. on page 11

*Herbert D. Schmitz*  
HERBERT D. SCHMITZ, Register in Dunn Co.

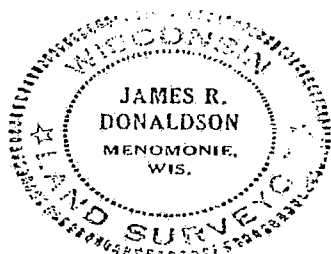

*James R. Donaldson*  
James R. Donaldson, Surveyor  
June 27th, 1963  
Certified Survey No. 11  
Dunn County, Wisconsin