

Compass Declination 8°20' West  
Hampshire Meridian  
March 1988 Romney W Va  
SCALE 1" = 50'

PLAT OF Survey for  
*American Legion Kirby Post No. 134*

Sherman District — Hampshire County  
West Virginia

Reference: Deed Book 160 Page 44  
Tax Map 20 Parcel 32

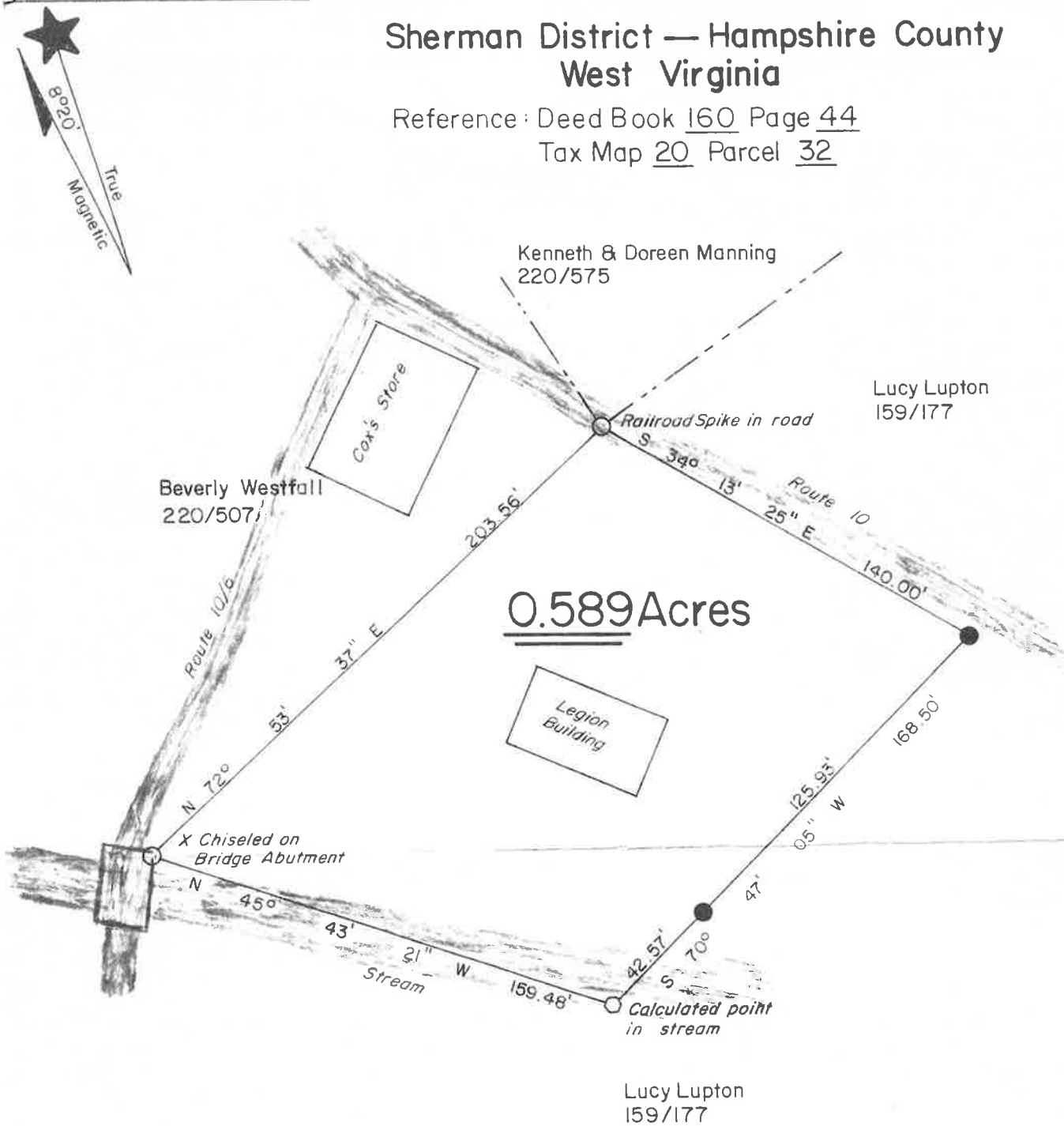

I CERTIFY THAT:

1. This Plat is based on an actual Field Survey made with sufficient accuracy and monumentation to permit reasonable retracement under normal conditions.
2. The Survey and Plat are in accordance with Survey Regulations of the State of West Virginia.
3. The Survey is based on Record Description, is correct, and there are no overlaps encroachments or gaps.
4. All lines are marked and painted where they pass through wooded areas.
5. Any exceptions to the above are shown hereon.

LEGEND

- 5/8" Re-bar with Yellow Plastic Cap Labeled "WHITACRE LLS 506"
- Concrete Monument with Brass Plate Labeled "WHITACRE LLS 506"
- 

FRANK A. WHITACRE LLS  
Route 1, Box 218 A  
Romney, W. Va. 26757  
Phone: 1-304-822-4606



# Hampshire Parcel Viewer





# American Legion Post 134 Kirby





American Legion Post 134 Kirby

