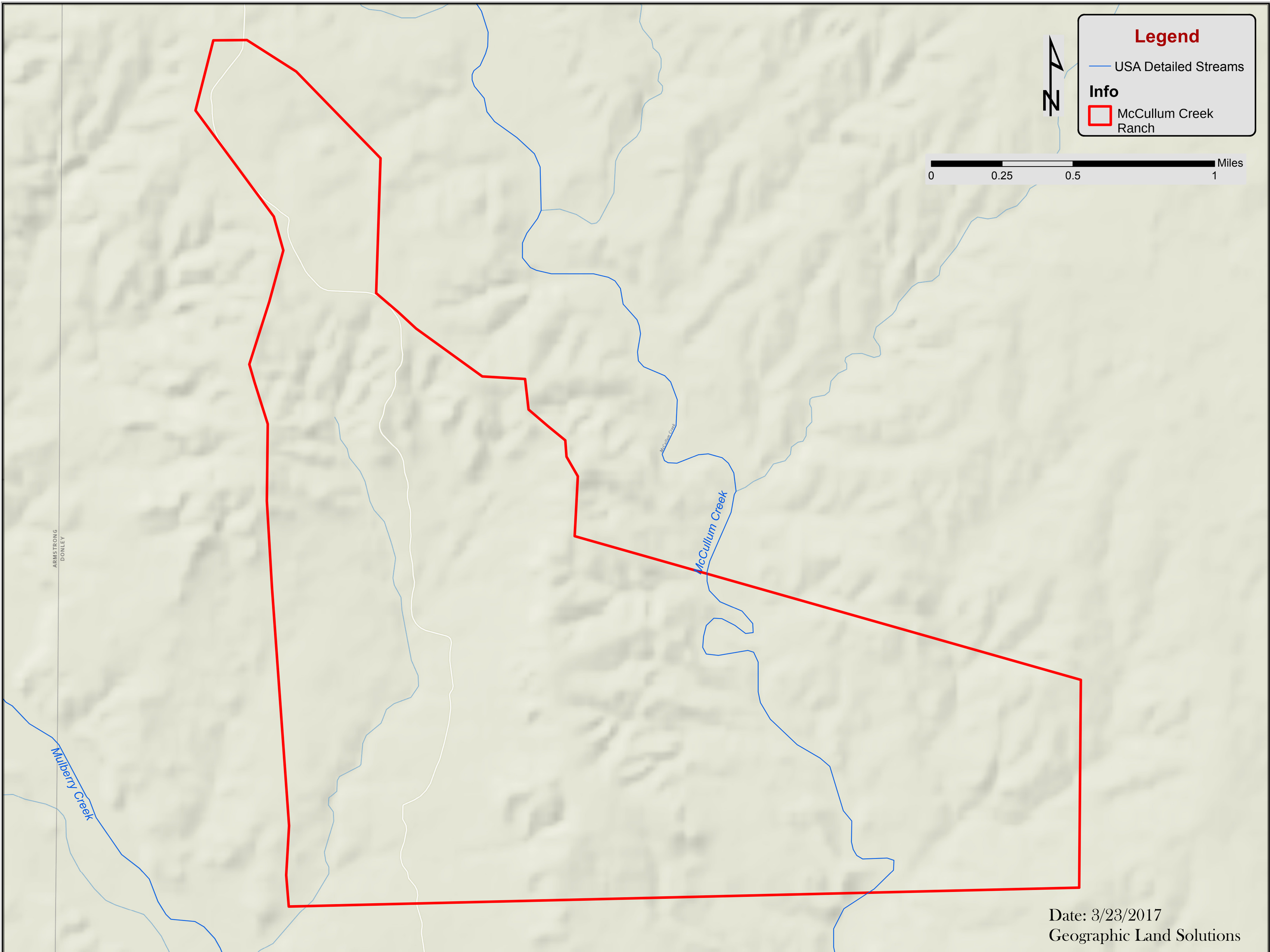


Date: 3/23/2017
Geographic Land Solutions