

26802 BLACKTAIL COURT
HOCKLEY, TEXAS, 77447

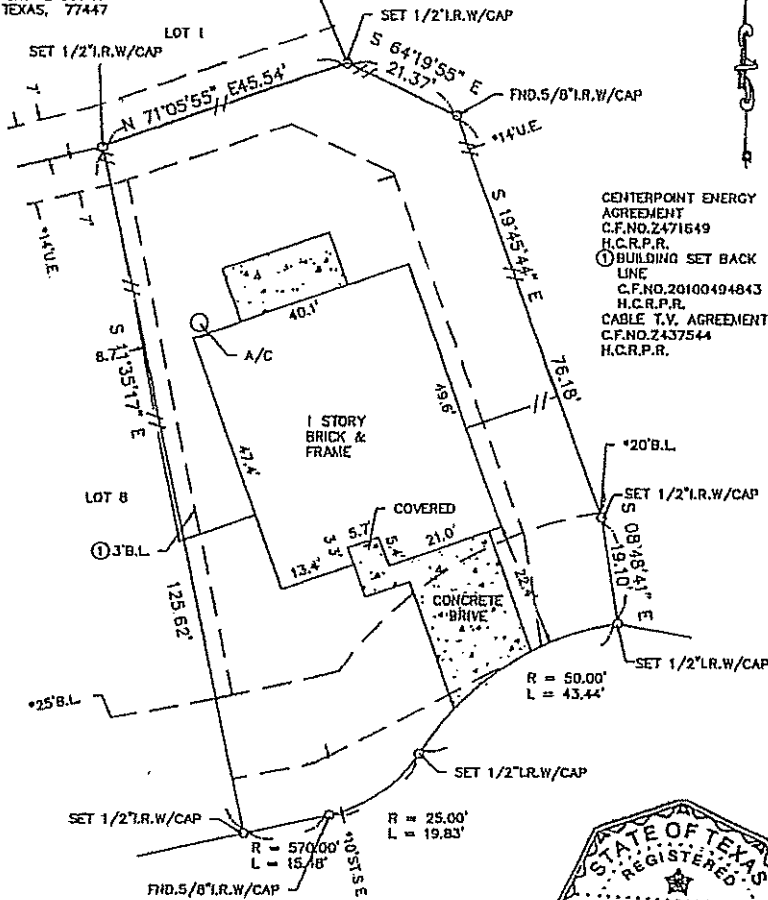

CENTERPOINT ENERGY
AGREEMENT
C.F.NO. 2471649
H.C.R.P.R.
① BUILDING SET BACK
LINE
C.F.NO. 20100494843
H.C.R.P.R.
CABLE T.V. AGREEMENT
C.F.NO. 2437544
H.C.R.P.R.

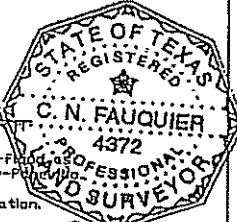

ALL BEARINGS AS TO
PLAT, DEED, OR
ASSUMED.
ALL ABSTRACTING
BY TITLE COMPANY
THIS SURVEY CERTIFIED
FOR THIS TRANSACTION
ONLY.
GRAPHIC PLOTTING
ONLY AS TO FLOOD
DETERMINATION
SUBJECT TO ANY AND
ALL RECORDED AND
UNRECORDED EASEMENTS

The above tract of land is not located in the 100-Flood Hazard Area as shown on the National Flood Insurance Program, Community-Preferred Map No. 480201C-0380L, ZONE X, 6-18-07.
The Surveyor is not responsible for final determination.

SUBSURFACE AND ENVIRONMENTAL
CONDITIONS WERE NOT EXAMINED
OR CONSIDERED AS A PART OF THIS
SURVEY. NO STATEMENT IS MADE
CONCERNING THE EXISTENCE OF
UNDERGROUND OR OVERHEAD
CONTAINERS OR FACILITIES THAT
MAY AFFECT THE USE OR

SURVEYOR HAS MADE NO INVESTIGATION OR INDEPENDENT SEARCH FOR EASEMENTS OF RECORD, ENCUMBRANCES, RESTRICTIVE COVENANTS, OR OWNERSHIP TITLE EVIDENCE.

I hereby certify that the above is a representation of an actual survey made on the ground under my supervision.

AS PER ANY AND ALL DEVELOPMENT OF THIS TRACT
PLAT © 2012 ZONING ORDINANCE. UPDATED: 8-31-12 FINAL

SUBDIVISION: MALLARD CROSSING		SECTION: 1
LOT: 9	BLOCK: 5	G.F. NO. N/A
SURVEY: N/A		ABSTRACT NO: N/A
REF. V. N/A	P. F.C. NO. 598162	M.R. DATE: 06-12-12
COUNTY: HARRIS		STATE: TEXAS SCALE: 1" = 20'
DRAWN BY:	U.S. SURVEYING COMPANY A Professional Land Surveying Company	
GNF	321 Century Plaza Drive Suite 105 Houston, Texas 77073 (281) 443-9288	JOB NO. 05-2901
	FAX (281) 443-9224	