

APPENDIX A. RESIDENTIAL PROPERTY CONDITION DISCLOSURE STATEMENT

Notice to Seller: Oklahoma Law (the "Residential Property Condition Disclosure Act," Title 60, O.S., §831 et.seq., effective July 1, 1995) requires Sellers of 1 and/or 2 residential dwelling units to complete this form. A Seller must complete, sign and date this disclosure form and deliver it or cause it to be delivered to a purchaser as soon as practicable, but in any event no later than before an offer is accepted by the Seller. If the Seller becomes aware of a defect after delivery of this statement, but before the Seller accepts an offer to purchase, the Seller must deliver or cause to be delivered an amended disclosure statement disclosing the newly discovered defect to the Purchaser. If the disclosure form or amendment is delivered to a Purchaser after an offer to purchase has been made by the Purchaser, the offer to purchase shall be accepted by the Seller only after a Purchaser has acknowledged receipt of this statement and confirmed the offer to purchase in writing.

Notice to Purchaser: The declarations and information contained in this disclosure statement are not warranties, express or implied of any kind, and are not a substitute for any inspections or warranties the Purchaser may wish to obtain. The information contained in this disclosure statement is not intended to be a part of any contract between the Purchaser and Seller. The information and statements contained in this disclosure statement are declarations and representations of the Seller and are not the representations of the real estate licensee.

LOCATION OF SUBJECT PROPERTY 228 Mission Hills Drive
Guthrie OK 73044-9557

SELLER IS IS NOT X OCCUPYING THE SUBJECT PROPERTY.

Instructions to the Seller: (1) Answer ALL questions. (2) Report known conditions affecting the property. (3) Complete this form yourself. (4) If an item is not on the property, or will not be included in the sale, mark "None/Not Included." If you do not know the facts, mark "Do Not Know if Working." (5) The date of completion by you may not be more than 180 days prior to the date this form is received by a purchaser.

ARE THE ITEMS LISTED BELOW IN NORMAL WORKING ORDER?

Appliances/Systems/Services	Working	Not Working	Do Not Know if Working	None/Not Included
Sprinkler System	X			
Swimming Pool				X
Hot Tub/Spa				X
Water Heater ___ Electric <u>X</u> Gas ___ Solar	X			
Water Purifier	X			
Water Softener ___ Leased ___ Owned				X
Sump Pump				X
Plumbing	X			
Whirlpool Tub	X			
Sewer System <u>X</u> Public ___ Septic ___ Lagoon	X			
Air Conditioning System <u>X</u> Electric ___ Gas ___ Heat Pump	X			
Window Air Conditioner(s)				X
Attic Fan				X
Fireplaces				
Heating System ___ Electric <u>X</u> Gas ___ Heat Pump	X			
Humidifier				X
Ceiling Fans	X			

Appliances/Systems/Services	Working	Not Working	Do Not Know if Working	None/Not Included
Gas Supply <u>X</u> Public ___ Propane ___ Butane	X			
Propane Tank				X
Electric Air Purifier				X
Garage Door Opener	X			
Intercom				X
Central Vacuum				X
Security System ___ Rent ___ Own ___ Monitored				X
Smoke Detectors	X			
Dishwasher	X			
Electrical Wiring	X			
Garbage Disposal	X			
Gas Grill				X
Vent Hood	X			
Microwave Oven	X			
Built-in Oven/Range	X			
Kitchen Stove				X
Trash Compactor				X
Source of Household Water <u>X</u> Public ___ Well ___ Private/Rural District	X			

Buyer's Initials _____ Buyer's Initials _____

Seller's Initials DT Seller's Initials _____

LOCATION OF SUBJECT PROPERTY	228	Mission Hills Drive		
	Guthrie		OK	73044-9557

IF YOU ANSWERED Not Working to any items on page one, please explain. Attach additional pages with your signature.

Zoning and Historical		
1. Property is zoned: (Check One) <input checked="" type="checkbox"/> residential _____ commercial _____ historical _____ office _____ agricultural _____ industrial _____ urban conservation _____ other _____ unknown		
2. Is the property designated as historical or located in a registered historical district? Yes _____ No <input checked="" type="checkbox"/>		
Flood and Water	Yes	No
3. What is the flood zone status of the property? <u>outside Special Flood Hazard Area Per Realist</u>		
4. What is the floodway status of the property? <u>out of Special Flood Hazard Area</u>		
5. Are you aware of any flood insurance requirements concerning the property?		<input checked="" type="checkbox"/>
6. Are you aware of any flood insurance on the property?		<input checked="" type="checkbox"/>
7. Are you aware of the property being damaged or affected by flood, storm run-off, sewer backup, draining or grading problems?		<input checked="" type="checkbox"/>
8. Are you aware of any surface or ground water drainage systems which assist in draining the property, e.g. "French Drains?"		<input checked="" type="checkbox"/>
9. Are you aware of any occurrence of water in the heating and air conditioning duct system?		<input checked="" type="checkbox"/>
10. Are you aware of water seepage, leakage or other draining problems in any of the improvements on the property?		<input checked="" type="checkbox"/>
Additions/Alterations/Repairs	Yes	No
11. Are you aware of any additions being made without required permits?		<input checked="" type="checkbox"/>
12. Are you aware of any previous foundation repairs?		<input checked="" type="checkbox"/>
13. Are you aware of any alterations or repairs having been made to correct defects or problems?		<input checked="" type="checkbox"/>
14. Are you aware of any defect or condition affecting the interior or exterior walls, ceilings, roof structure, slab/foundation, basement/storm cellar, floors, windows, doors, fences or garage?		<input checked="" type="checkbox"/>
15. Are you aware of the roof covering ever being repaired or replaced during your ownership of the property?		<input checked="" type="checkbox"/>
16. Approximate age of roof covering, if known <u>12</u> number of layers, if known <u>1</u>		
17. Do you know of any current problems with the roof covering?		<input checked="" type="checkbox"/>
18. Are you aware of treatment for termite or wood-destroying organism infestation?		<input checked="" type="checkbox"/>
19. Are you aware of a termite bait system installed on the property?		<input checked="" type="checkbox"/>
20. If yes, is it being monitored by a licensed exterminating company? If yes, annual cost \$ _____		<input checked="" type="checkbox"/>
21. Are you aware of any damage caused by termites or wood-destroying organisms?		<input checked="" type="checkbox"/>
22. Are you aware of major fire, tornado, hail, earthquake or wind damage?		<input checked="" type="checkbox"/>
23. Have you ever received payment on an insurance claim for damages to residential property and/or any improvements which were not repaired?		<input checked="" type="checkbox"/>
24. Are you aware of problems pertaining to sewer, septic, lateral lines or aerobic system?		<input checked="" type="checkbox"/>
Environmental	Yes	No
25. Are you aware of the presence of asbestos?		<input checked="" type="checkbox"/>
26. Are you aware of the presence of radon gas?		<input checked="" type="checkbox"/>
27. Have you tested for radon gas?		<input checked="" type="checkbox"/>
28. Are you aware of the presence of lead-based paint?		<input checked="" type="checkbox"/>
29. Have you tested for lead-based paint?		<input checked="" type="checkbox"/>
30. Are you aware of any underground storage tanks on the property?		<input checked="" type="checkbox"/>
31. Are you aware of the presence of a landfill on the property?		<input checked="" type="checkbox"/>
32. Are you aware of existence of hazardous or regulated materials and other conditions having an environmental impact?		<input checked="" type="checkbox"/>
33. Are you aware of existence of prior manufacturing of methamphetamine?		<input checked="" type="checkbox"/>
34. Have you had the property inspected for mold?		<input checked="" type="checkbox"/>
35. Are you aware of any remedial treatment for mold on the property?		<input checked="" type="checkbox"/>
36. Are you aware of any condition on the property that would impair the health or safety of the occupants?		<input checked="" type="checkbox"/>

Buyer's Initials _____ Buyer's Initials _____ Seller's Initials DT Seller's Initials _____

LOCATION OF SUBJECT PROPERTY	228 Mission Hills Drive	Guthrie	OK	73044-9557
------------------------------	-------------------------	---------	----	------------

Property Shared in Common, Easements, Homeowner's Associations and Legal	Yes	No
37. Are you aware of features of the property shared in common with the adjoining landowners, such as fences, driveways, and roads whose use or responsibility has an effect on the property?		X
38. Other than utility easements serving the property, are you aware of any easements or right-of-ways affecting the property?		X
39. Are you aware of encroachments affecting the property?		X
40. Are you aware of a mandatory homeowner's association? Amount of dues \$ _____ Special Assessment \$ _____ Payable: (check one) _____ monthly _____ quarterly _____ annually Are there unpaid dues or assessments for the property? YES _____ NO <u>X</u> If yes, what is the amount? \$ _____ Manager's Name _____ Phone Number _____ <div style="float: right; margin-top: -40px; margin-right: 100px;"> HOA HAS NOT STARTED AT THIS TIME </div>		X
41. Are you aware of any zoning, building code or setback requirement violations?		X
42. Are you aware of any notices from any government or government-sponsored agencies or any other entities affecting the property?		X
43. Are you aware of any surface leases, including but not limited to agricultural, commercial or oil and gas?		X
44. Are you aware of any filed litigation or lawsuits directly or indirectly affecting property, including a foreclosure?		X
45. Is the property located in a fire district which requires payment? If yes, amount of fee \$ _____ Paid to Whom _____ Payable: (check one) _____ monthly _____ quarterly _____ annually		X
46. Is the property located in a private utility district? Check applicable _____ Water _____ Garbage _____ Sewer _____ Other _____ If other, explain _____ Initial membership fee \$ _____ Annual membership fee \$ _____ (if more than one utility attach additional pages)		X
Miscellaneous	Yes	No
47. Are you aware of other defect(s) affecting the property not disclosed above?		X
48. Are you aware of any other fees or dues required on the property that you have not disclosed?		X

If you answered YES to any of the items on pages two and three, list the item number(s) and explain. If needed, attach additional pages with your signature(s), date(s) and location of the subject property.

On the date this form is signed, the seller states that based on seller's **CURRENT ACTUAL KNOWLEDGE** of the property, the information contained above is true and accurate.

Are there any additional pages attached to this disclosure? (circle one): YES NO If yes, how many? _____

Seller's Signature Debra L. Vice	Date <u>6/23/17</u>	Seller's Signature _____ Date _____
---	---------------------	-------------------------------------

A real estate licensee has no duty to the Seller or the Purchaser to conduct an independent inspection of the property and has no duty to independently verify the accuracy or completeness of any statement made by the Seller in the disclosure statement.

The Purchaser understands that the disclosures given by the Seller on this statement are not a warranty of condition. The Purchaser is urged to carefully inspect the property, and, if desired, to have the property inspected by a licensed expert. For specific uses, restrictions and flood zone status, contact the local planning, zoning and/or engineering department. The Purchaser acknowledges that the Purchaser has read and received a signed copy of this statement. This completed acknowledgement should accompany an offer to purchase on the property identified. This is to advise that this disclosure statement is not valid after 180 days from the date completed by the Seller.

Purchaser's Signature _____	Date _____	Purchaser's Signature _____	Date _____
-----------------------------	------------	-----------------------------	------------

The disclosure and disclaimer statement forms and the Oklahoma Residential Property Condition Disclosure Act information pamphlet are made available at the Oklahoma Real Estate Commission (OREC), Denver N. Davison Building, 1915 N. Stiles, Suite 200, Oklahoma City, OK 73105, or visit OREC's Web site www.orec.ok.gov.

1) 228 Mission Hills Dr, Guthrie, OK 73044-9557, Logan County

MLS Photo Indicator: **Yes**
Foreclosure Indicator:
Address: **228 Mission Hills Dr**
ZIP Code: **73044**
Subdivision: **MISSION HILLS SEC 1**
MLS Listing #: **779258**
Sale Date: **06/16/2014**
Total Assessed Value: **\$20,210**
Beds: **Tax: 3 MLS: 4**
Land Use - Universal: **Rural Homesite**
Stories: **1**
Year Built: **2014**
Alt APN: **005472-00H022-180000-47494**
Range: **2W**

MLS Listing Indicator: **ACTIVE**
Distressed Sale Indicator:
City: **Guthrie**
Owner Name: **Vice Debra L**
School District Name: **Guthrie ISD**
Recording Date: **06/24/2014**
Sale Price: **\$193,000**
Tax Amount: **\$1,844**
Total Baths: **2**
Lot Acres: **0.35**
Building Sq Ft: **1,825**
Tax ID: **0047494**
Township Code: **16N**
Section: **20**

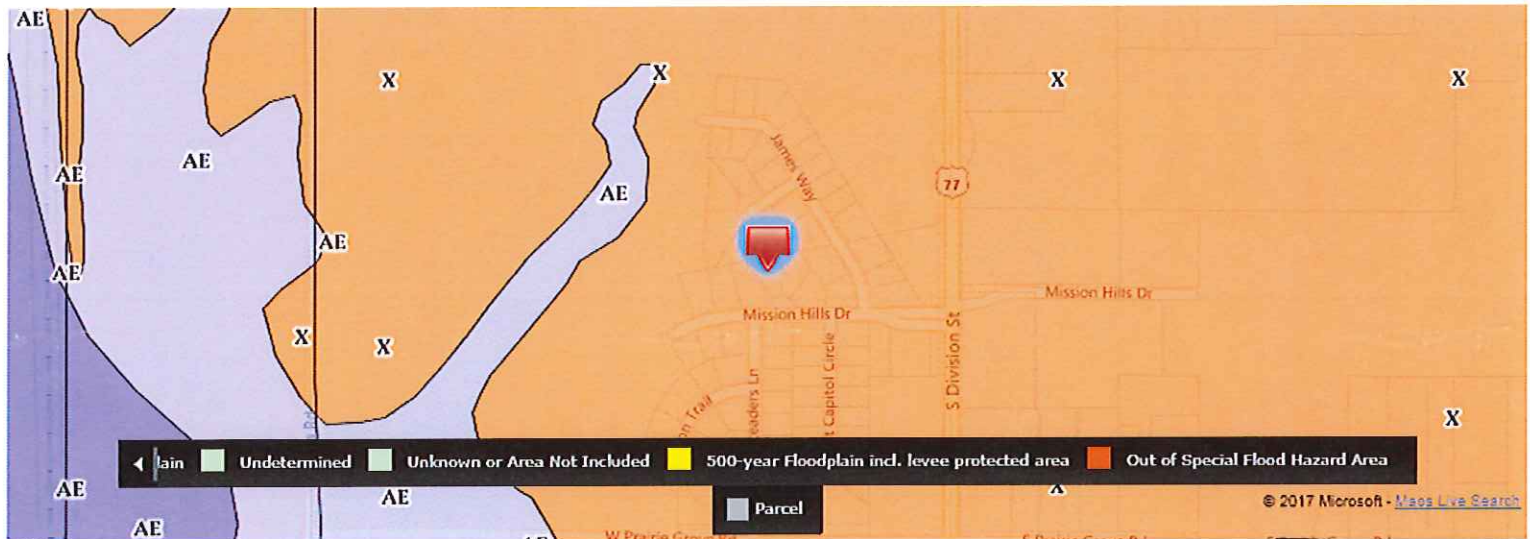

This map/report was produced using multiple sources. It is provided for informational purposes only. This map/report should not be relied upon by any third parties. It is not intended to satisfy any regulatory guidelines and should not be used for this or any other purpose.