

## \* APPLICATION FOR PERMIT

## To Appropriate the Public Waters of the State of Oregon

I, R. W. Brown  
(Name of applicant)  
 of 420 East 12th St., McMinnville, Oregon,  
(Mailing address)  
 State of Oregon, do hereby make application for a permit to appropriate the following described public waters of the State of Oregon, **SUBJECT TO EXISTING RIGHTS:**

If the applicant is a corporation, give date and place of incorporation

1. The source of the proposed appropriation is Baker Creek  
(Name of stream)  
 a tributary of Yamhill River

2. The amount of water which the applicant intends to apply to beneficial use is .76  
 cubic feet per second.  
(If water is to be used from more than one source, give quantity from each)

\*\*3. The use to which the water is to be applied is Irrigation  
(Irrigation, power, mining, manufacturing, domestic supplies, etc.)

4. The point of diversion is located 1,226.4 ft. N. and 758.5 ft. W. from the  
(N. or S.) (E. or W.)  
 corner of S.E. Corner of the William Dawson D.L.C., Not. 2222, Claim  
(Section or subdivision)  
No. 43. (See attached map)

(If preferable, give distance and bearing to section corner)

(If there is more than one point of diversion, each must be described. Use separate sheet if necessary)  
 being within the S.E. 1/4 of the N.W. 1/4 of Sec. 13, Tp. 4S,  
(Give smallest legal subdivision) (N. or S.)  
 R. 5W, W. M., in the county of Yamhill  
(E. or W.)

5. The \_\_\_\_\_ to be \_\_\_\_\_  
(Main ditch, canal or pipe line) (Miles or feet)  
 in length, terminating in the \_\_\_\_\_ of Sec. \_\_\_\_\_, Tp. \_\_\_\_\_,  
(Smallest legal subdivision) (N. or S.)  
 R. \_\_\_\_\_, W. M., the proposed location being shown throughout on the accompanying map.  
(E. or W.)

## DESCRIPTION OF WORKS

## Diversion Works—

6. (a) Height of dam \_\_\_\_\_ feet, length on top \_\_\_\_\_ feet, length at bottom \_\_\_\_\_ feet; material to be used and character of construction \_\_\_\_\_  
(Loose rock, concrete, masonry, rock and brush, timber crib, etc., wasteway over or around dam)

(b) Description of headgate \_\_\_\_\_  
(Timber, concrete, etc., number and size of openings)

(c) If water is to be pumped give general description 2 1/2" Type H.S.M., 300 GPM  
(Size and type of pump)  
30 H.P. Electric, 3,550 R.P.M.  
(Size and type of engine or motor to be used, total head water is to be lifted, etc.)

\* A different form of application is provided where storage works are contemplated.

\*\* Application for permits to appropriate water for the generation of electricity, with the exception of municipalities, must be made to the Hydroelectric Commission. Either of the above forms may be secured, without cost, together with instructions by addressing the State Engineer, Salem, Oregon.

Canal System or Pipe Line—

7. (a) Give dimensions at each point of canal where materially changed in size, stating miles from headgate. At headgate: width on top (at water line) ..... feet; width on bottom ..... feet; depth of water ..... feet; grade ..... feet fall per one thousand feet.

(b) At ..... miles from headgate: width on top (at water line) ..... feet; width on bottom ..... feet; depth of water ..... feet; grade ..... feet fall per one thousand feet.

(c) Length of pipe, ..... ft.; size at intake, ..... in.; size at ..... ft. from intake ..... in.; size at place of use ..... in.; difference in elevation between intake and place of use, ..... ft. Is grade uniform? ..... Estimated capacity, ..... sec. ft.

8. Location of area to be irrigated, or place of use .....

Township	Range	Section	Forty-acre Tract	Number Acres To Be Irrigated
4 South	5 West	13	S.E. $\frac{1}{4}$ of the N.W. $\frac{1}{4}$	33.3
4 South	5 West	13	N.E. $\frac{1}{4}$ of the S.W. $\frac{1}{4}$	27.2
4 South	5 West	13	S.W. $\frac{1}{4}$ of the N.E. $\frac{1}{4}$	7.6
4 South	5 West	13	N.W. $\frac{1}{4}$ of the S.E. $\frac{1}{4}$	6.8
				74.9

DESCRIPTION OF R. W. BROWN FARM ON BAKER CREEK

Part of the Donation Land Claim of William Dawson and Mary Dawson, his wife, Notification #2222, Claim #43 in Township 4 South, Range 5 West of the Willamette Meridian in Yamhill County, State of Oregon, and said part being bounded as follows. Beginning at the Southeast corner of said Donation Land Claim; thence running West along the South line of said Donation Land Claim 1,471.14' to Southeast corner of Magee Lands known as the Sharp lands; thence running North along the East boundary line of said Magee lands 2,320.56' to County road; thence running East 1,455.63' to an iron pipe set on the East boundary line of said Donation Land Claim; thence running South along the East Boundary line of said Donation Land Claim, 2,320.56' to the place of beginning, being premises sold and conveyed to said Frank M. Barnes by S. S. Barnes and Ameret L. Barnes, his wife, by deed bearing date of September 8, 1908, which deed is duly recorded at Page 5 of Volume 56 of Deed Records for said Yamhill County, State of Oregon. Containing 77.95 acres.

(If more space required, attach separate sheet)

(a) Character of soil ..... Bottom Land

(b) Kind of crops raised ..... Pasture Grasses

Power or Mining Purposes—

9. (a) Total amount of power to be developed ..... theoretical horsepower.

(b) Quantity of water to be used for power ..... sec. ft.

(c) Total fall to be utilized ..... feet.

(Head)

(d) The nature of the works by means of which the power is to be developed .....

(e) Such works to be located in ..... of Sec. ....

(Legal Subdivision)

Tp. ...., R. ...., W. M. ....

(No. N. or S.) (No. E. or W.)

(f) Is water to be returned to any stream? .....

(Yes or No)

(g) If so, name stream and locate point of return .....

....., Sec. ...., Tp. ...., R. ...., W. M. ....

(No. N. or S.)

(No. E. or W.)

(h) The use to which power is to be applied is .....

(i) The nature of the mines to be served .....

10. (a) To supply the city of .....

..... County, having a present population of .....  
 (Name of)  
 and an estimated population of ..... in 19.....

(b) If for domestic use state number of families to be supplied .....

(Answer questions 11, 12, 13, and 14 in all cases)

11. Estimated cost of proposed works, \$.....

12. Construction work will begin on or before .....

13. Construction work will be completed on or before .....

14. The water will be completely applied to the proposed use on or before May 1, 1951

(Sgd) R W Brown

(Signature of applicant)

Remarks: .....

STATE OF OREGON, }  
County of Marion, } ss.

This is to certify that I have examined the foregoing application, together with the accompanying maps and data, and return the same for .....

In order to retain its priority, this application must be returned to the State Engineer, with corrections on or before \_\_\_\_\_, 19\_\_\_\_\_.

WITNESS my hand this \_\_\_\_\_ day of \_\_\_\_\_, 19\_\_\_\_\_

**STATE ENGINEER**

Application No. 25045

Permit No. 19729

## PERMIT

TO APPROPRIATE THE PUBLIC  
WATERS OF THE STATE  
OF OREGON

Division No. District No.

This instrument was first received in the  
office of the State Engineer at Salem, Oregon,

on the 27th day of July

1950, at 11:00 o'clock A. M.

Returned to applicant:

Corrected application received:

Approved:

January 31, 1951

Recorded in book No. 48 of

Permits on page 19729

CHAS. E. STRICKLIN

STATE ENGINEER

Drainage Basin No. 2 Page 90 Q

Fees Paid 21.75

## PERMIT

STATE OF OREGON,

County of Marion,

} ss.

This is to certify that I have examined the foregoing application and do hereby grant the same,  
SUBJECT TO EXISTING RIGHTS and the following limitations and conditions:

The right herein granted is limited to the amount of water which can be applied to beneficial use  
and shall not exceed 0.76 cubic feet per second measured at the point of diversion from the  
stream, or its equivalent in case of rotation with other water users, from Baker Creek

The use to which this water is to be applied is irrigation

If for irrigation, this appropriation shall be limited to 1/80th of one cubic foot per  
second or its equivalent for each acre irrigated and shall be further limited to a  
diversion of not to exceed 2 1/2 acre feet per acre for each acre irrigated during the  
irrigation season of each year, and shall be still further limited to a diversion  
of not to exceed 0.76 c.f.s.,

and shall be subject to such reasonable rotation system as may be ordered by the proper state officer.

The priority date of this permit is July 27, 1950

Actual construction work shall begin on or before January 31, 1952 and shall  
thereafter be prosecuted with reasonable diligence and be completed on or before  
October 1, 1952

Complete application of the water to the proposed use shall be made on or before

October 1, 1953

WITNESS my hand this 31st day of January, 1951.

CHAS. E. STRICKLIN

STATE ENGINEER

Permits for power development are subject to the payment of annual fees as provided in sections 1 and 2, chapter 74, Oregon Laws 1933.

STATE OF OREGON  
COUNTY OF YAMHILL  
**CERTIFICATE OF WATER RIGHT**

**This Is to Certify,** That ESTATE OF R. W. BROWN  
c/o Mrs. R. W. Brown  
of 420 E. 12th Street, McMinnville, State of Oregon, has made proof  
to the satisfaction of the STATE ENGINEER of Oregon, of a right to the use of the waters of  
Baker Creek  
a tributary of Yamhill River for the purpose of  
irrigation  
under Permit No. 19729 of the State Engineer, and that said right to the use of said waters  
has been perfected in accordance with the laws of Oregon; that the priority of the right hereby  
confirmed dates from July 27, 1950

that the amount of water to which such right is entitled and hereby confirmed, for the purposes  
aforesaid, is limited to an amount actually beneficially used for said purposes, and shall not exceed  
0.7 cubic foot per second

or its equivalent in case of rotation, measured at the point of diversion from the stream.  
The point of diversion is located in the SE $\frac{1}{4}$ NW $\frac{1}{4}$ , as projected within Dawson DLC #43,  
Section 13, Township 4 South, Range 5 West, W. M.

The amount of water used for irrigation, together with the amount secured under any other  
right existing for the same lands, shall be limited to one-eightieth of one cubic foot per second  
per acre, or its equivalent for each acre irrigated and shall be further limited  
to a diversion of not to exceed 2 $\frac{1}{2}$  acre feet per acre for each acre irrigated  
during the irrigation season of each year,

and shall  
conform to such reasonable rotation system as may be ordered by the proper state officer.

A description of the place of use under the right hereby confirmed, and to which such right is  
appurtenant, is as follows: 29.8 acres in the SE $\frac{1}{4}$ NW $\frac{1}{4}$ , as projected within Dawson DLC #43  
15.8 acres in the NE $\frac{1}{4}$ SW $\frac{1}{4}$ , as projected within Dawson DLC #43  
6.5 acres in the SW $\frac{1}{4}$ NE $\frac{1}{4}$ , as projected within Dawson DLC #43  
3.6 acres in the NW $\frac{1}{4}$ SE $\frac{1}{4}$ , as projected within Dawson DLC #43  
Section 13

Township 4 South, Range 5 West, W. M.

Land on which water is to be used is part of that described as follows:  
Part of the DLC of Wm. Dawson & Mary Dawson, his wife, Notification #2222, Claim  
#43 in T 4 S., R 5 W., W.M., in Yamhill County, State of Oregon, & said part being  
bounded as follows. Beginning at the SE corner of said DLC; thence running W. along  
the S. line of said DLC 1,471.11' to SE corner of Magee Lands known as the Sharp  
lands; thence running N. along the E. boundary line of said Magee lands 2,320.56' to  
county road; thence running E. 1,455.63' to an iron pipe set on the E. boundary line  
of said DLC; thence running S. along the E. boundary line of said DLC 2,320.56' to  
the place of beginning, being premises sold & conveyed to said Frank M. Barnes by  
S. S. Barnes & Ameret L. Barnes, his wife, by deed bearing date of September 8, 1908,  
which deed is recorded at page 5, Vol. 56 of Deed Records Yamhill County, Ore. Containing  
77.95 acres. The right to the use of the water for the purposes aforesaid is restricted to the lands or place of  
use herein described.

WITNESS the signature of the State Engineer, affixed

this 7th day of March, 1957.

LEWIS A. STANLEY

State Engineer

T. 4 S. R. 5 W. W. M.

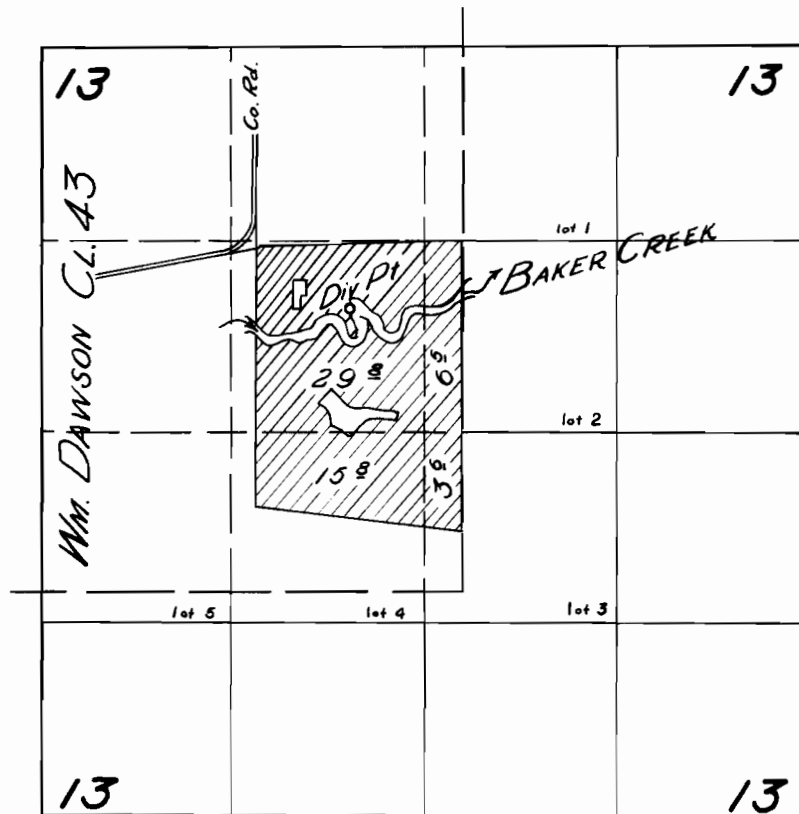

FINAL PROOF SURVEY  
UNDER

Application No. 25045 Permit No. 19729  
IN NAME OF

R. W. BROWN

Surveyed 29 Mar. 1956, by C. A. Whitby