

Hampshire Parcel Viewer

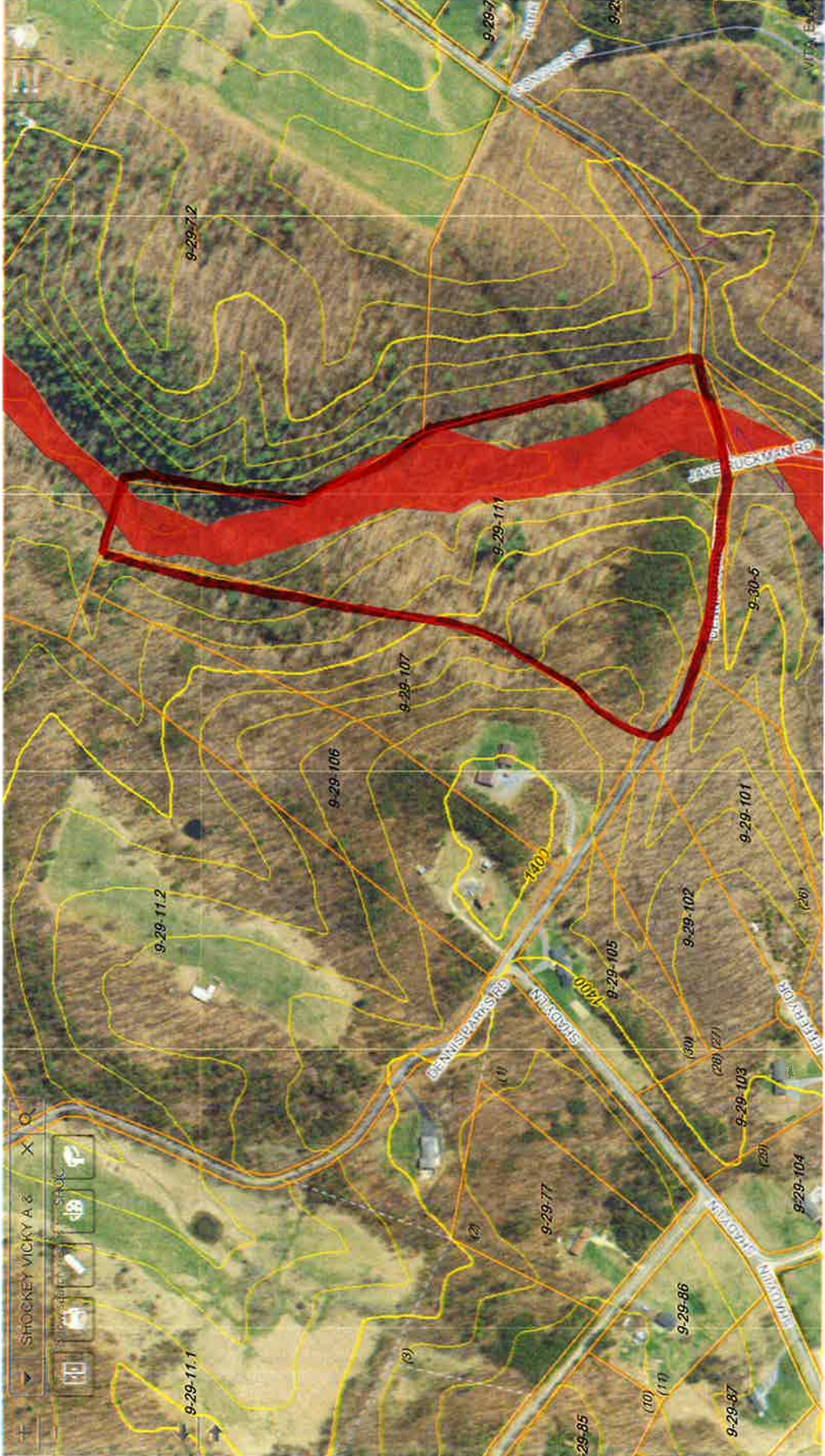

Flood Map

WRIGHT

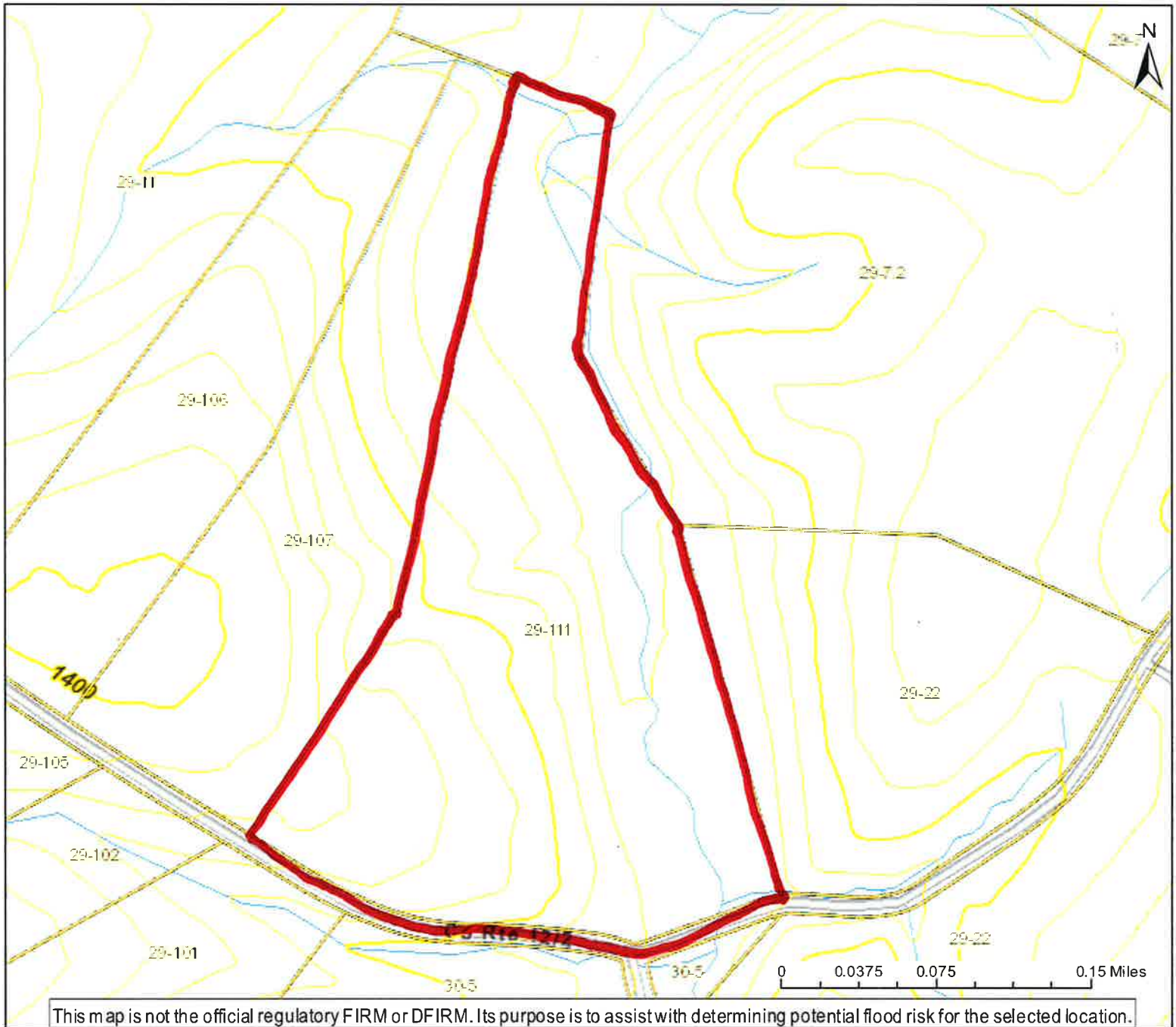

User Notes:

Map created on August 21, 2017

Flood Hazard Area:

Flood Hazard Area:

FEMA Issued Flood Map:

Watershed (HUC8):

Elevation:

Location (long, lat):

Location (UTM 17N):

Contacts:

CRS Information:

Parcel Number:



Flood Point of Interest

Disclaimer:

The online map is for use in administering the National Flood Insurance Program. It does not necessarily identify all areas subject to flooding, particularly from local drainage sources of small size. To obtain more detailed information in areas where Base Flood Elevations have been determined, users are encouraged to consult the latest Flood Profile data contained in the official flood insurance study. These studies are available online at www.msc.fema.gov. WV Flood Tool (<http://www.MapWV.gov/flood>) is supported by FEMA, WV NFIP Office, and WV GIS Technical Center.

71446

Plat of Survey for
Danny C. & Donna R. Ruckman
Sherman District Hampshire County
West Virginia

Reference: Deed Book 392 Page 20
Tax Map 30 Parcel 5



Bearings on this map are magnetic
compass declination 10° 17' West

Scale 1" = 300'

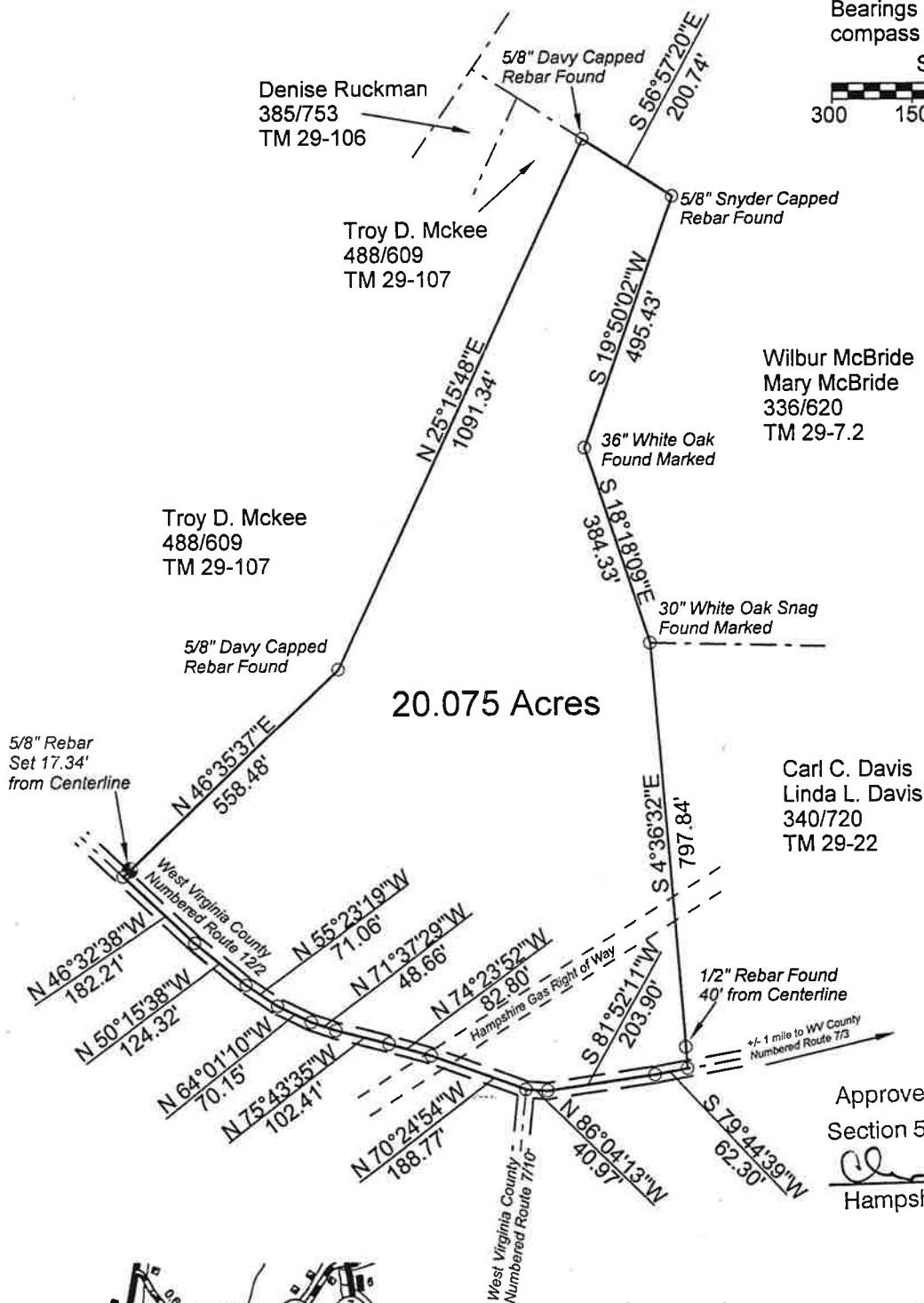
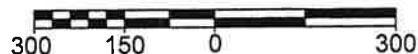

SHARON H. LINK
Hampshire County 09:45:06 AM
Instrument No 122290
Date Recorded 10/19/2010
Document Type PLATD
Pages Recorded 1
Book-Page 492-224
Recording Fee \$10.00
Additional \$6.00

Approved Minor Subdivision:
Section 5.1 h DATE 10-19-10
Sharon H. Link
Hampshire County Planning



Vicinity Map
Scale 1" = 1 Mile

Legend

- 5/8" Re-bar with Yellow Plastic Cap Labeled "Whitacre PS 506"
- Calculated Point or as Labeled

FRANK A. WHITACRE, INC
Professional Surveyors
HC 64 Box 3420
Romney, WV 26757
(304) 822-4606

Richard L. Moreland

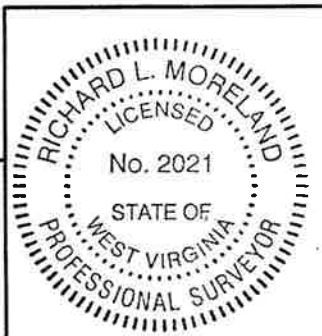

Date: October 14, 2010
Map No.: 10-007-01

STATE OF WEST VIRGINIA, Hampshire County Commission Clerk's Office

10/19/10

9:45AM

The foregoing Instrument, together with the certificate of its acknowledgment, was this day presented in said office and admitted to record.

Teste

Sharon H. Link

Clerk.