

POST OAK RANCH

121 ACRES

BASTROP, TEXAS

Co-listed With

 THE WEITZMAN GROUP

RILEY-MCLEAN

Central  Texas

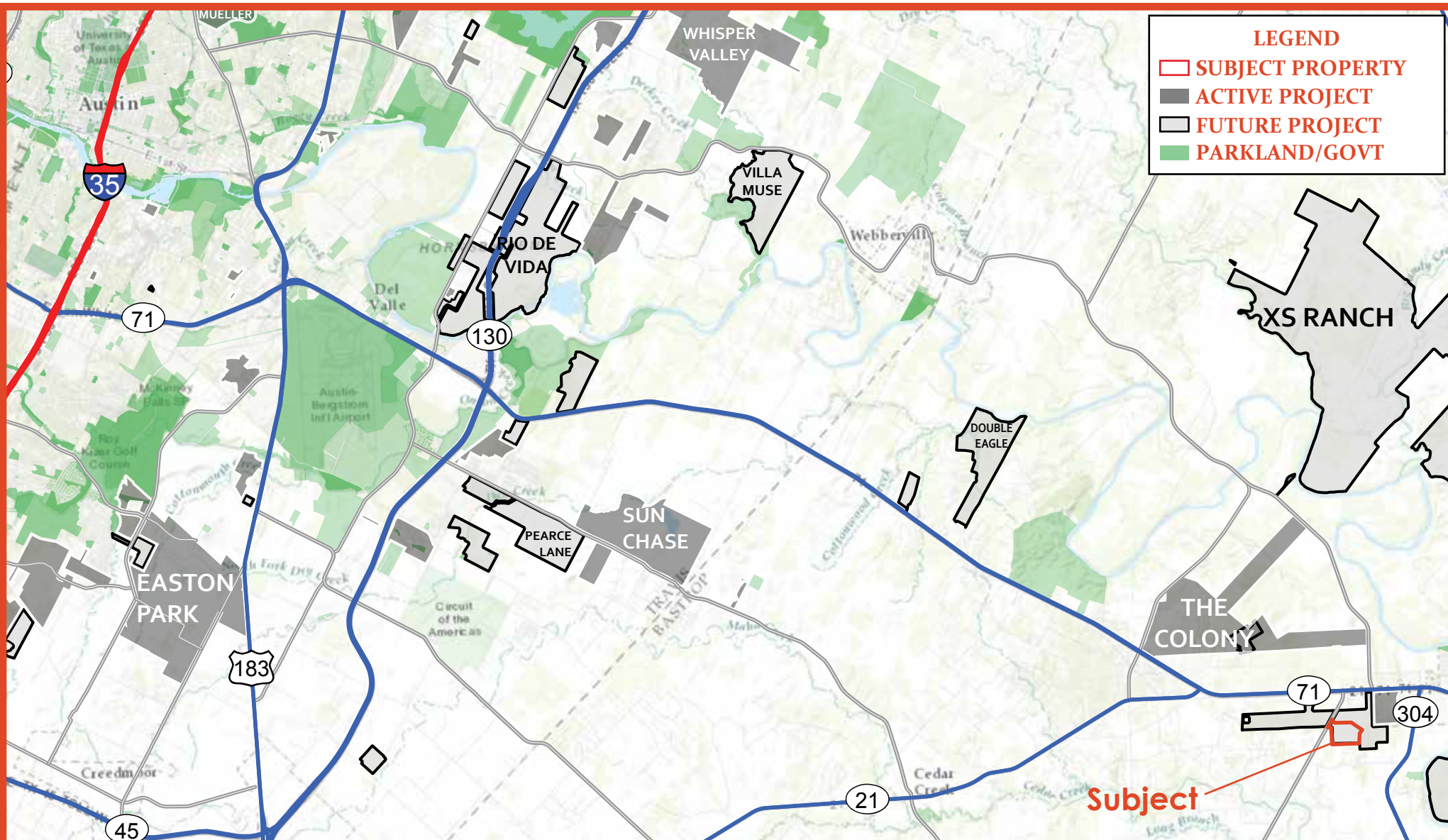

Post Oak Ranch 121

Located just southeast of the State Highway 71 and FM 20 intersection in Bastrop, TX

Parker Estes

512-484-6112 | www.weitzmangroup.com

Carlotta C. McLean | Tim W. Riley

512-960-4676 | www.RileyMcLean.com

Post Oak Ranch 121

Located just southeast of the State Highway 71 and FM 20 intersection, in Bastrop, Texas.

SIZE	121.298 acres
PRICE	\$1,500,000 (\$12,366.24 per acre)
JURISDICTION	City of Bastrop, city of Bastrop 1-Mile ETJ, Development Agreement with the City of Bastrop
FRONTAGE	Property has 875 feet on FM 20.
SCHOOLS	Bastrop Independent School District
UTILITIES	Water - The owners are applying to be a part of the city of Bastrop's CCN for water. Wastewater - City of Bastrop
ZONING	A/OS - Agricultural/Open Space
COMMENTS	The property is very gently rolling with excellent tree coverage including live oaks, post oaks, mesquite and cedar. The +/- 121 acres may be purchased separately or as a whole with the rest of the 391 acre ranch.

Parker Estes
512-484-6112 | www.weitzmangroup.com

Carloffa C. McLean | Tim W. Riley
512-960-4676 | www.RileyMcClean.com

Post Oak Ranch

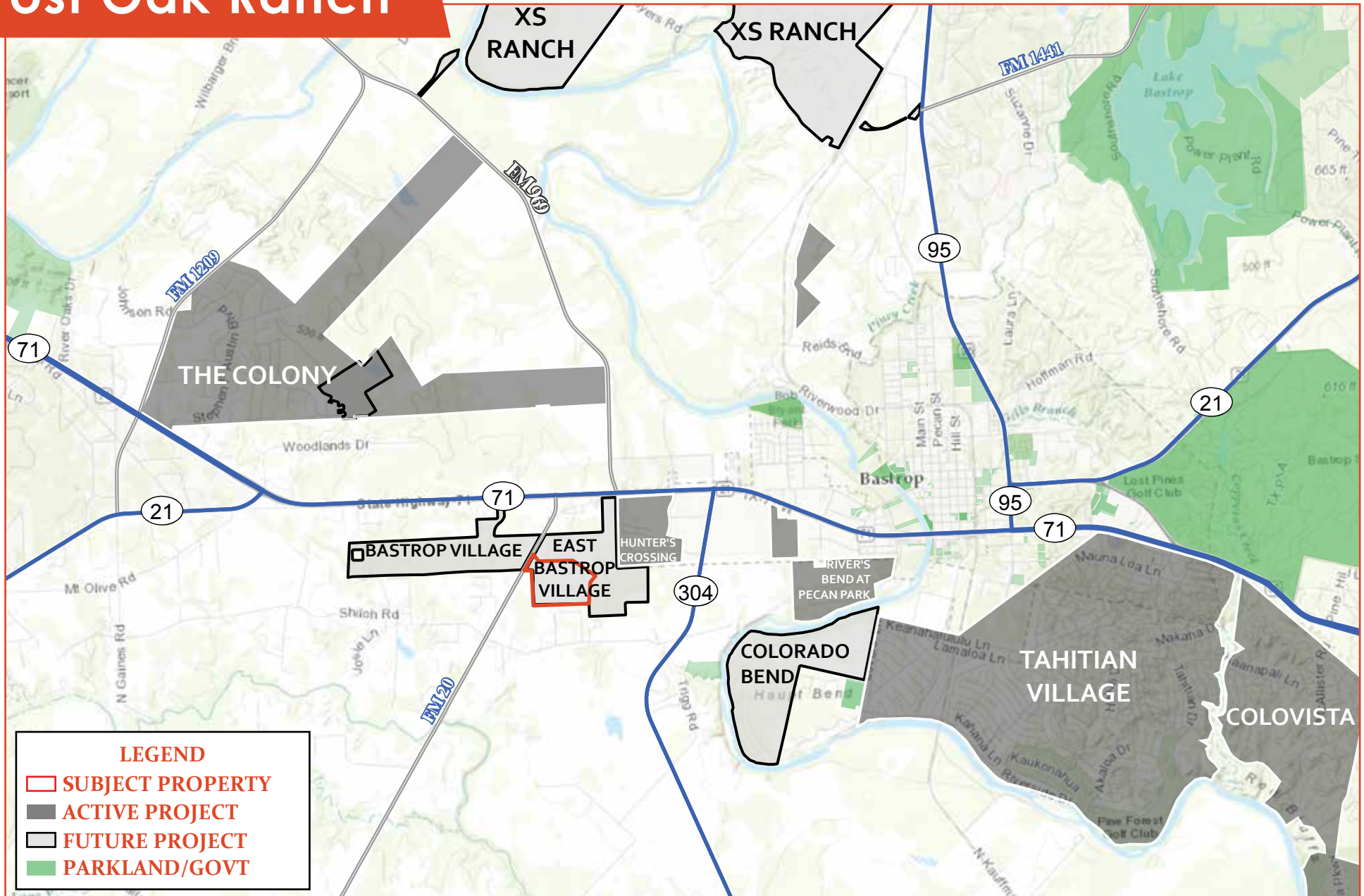

Parker Estes

512-484-6112 | www.weitzmangroup.com

Sub Market Map

Carlotta C. McLean | Tim W. Riley

512-960-4676 | www.RileyMcLean.com

Post Oak Ranch

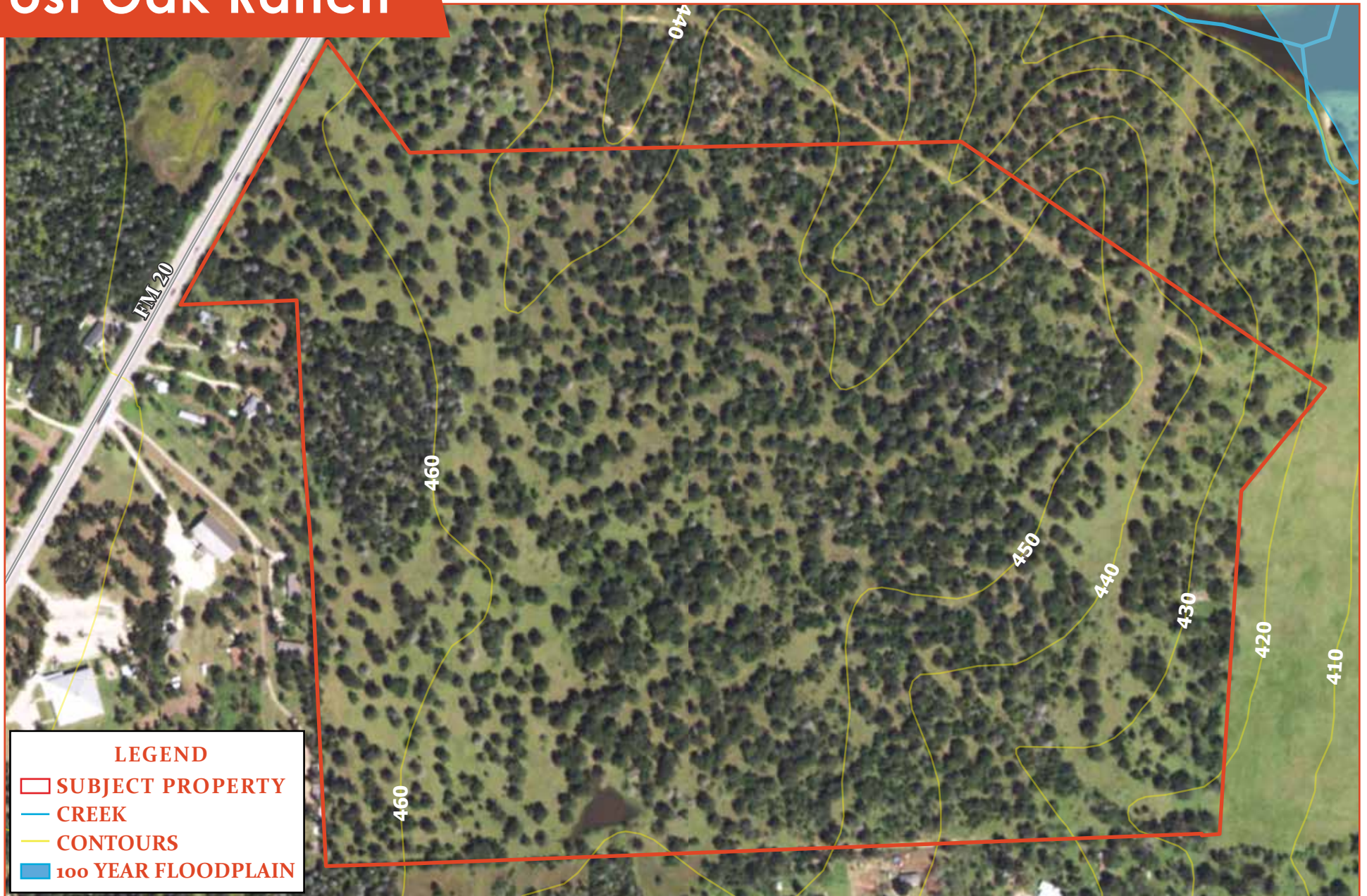

Parker Estes

512-484-6112 | www.weitzmangroup.com

Detail Map

Carlotta C. McLean | Tim W. Riley

512-960-4676 | www.RileyMcLean.com

Post Oak Ranch

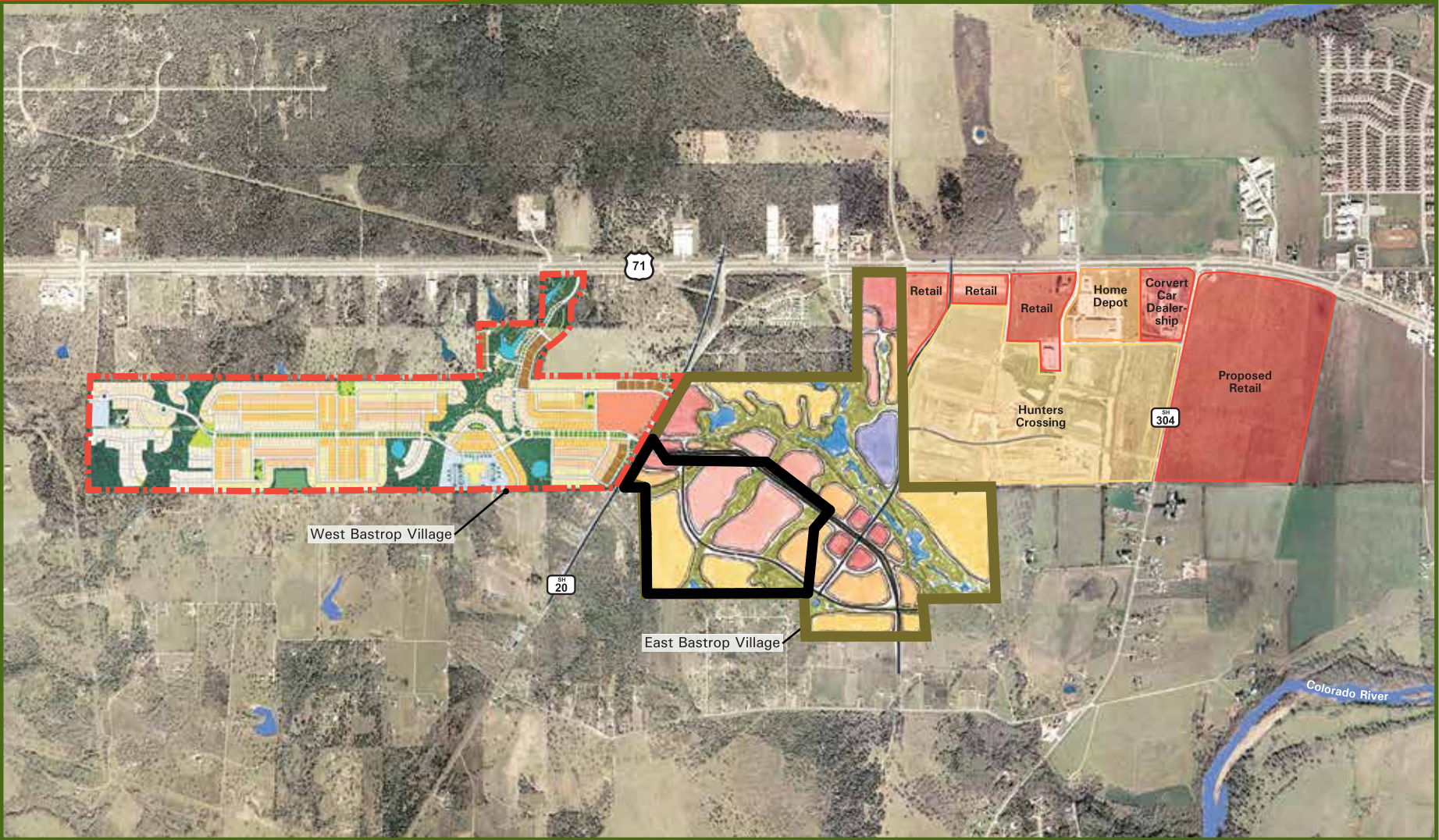

January 10, 2005

Illustrative Plan Current as of December 8, 2005



East Bastrop Village
Design Scenario I

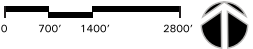

Parker Estes
512-484-6112 | www.weitzmangroup.com

Conceptual Plan

Carlotta C. McLean | Tim W. Riley
512-960-4676 | www.RileyMcLean.com

While Riley-McLean Land® makes every effort to provide accurate and complete information, there is no warranty, expressed or implied, as to the accuracy, reliability or completeness of furnished data. This information can not be reproduced in part or whole without prior written permission. © Riley-McLean Land®

Post Oak Ranch

Map Unit Symbol	Map Unit Name	Percent
AfC	Edge fine sandy loam, 1 to 5 percent slopes	9.60%
AfC2	Edge fine sandy loam, 2 to 5 percent slopes, moderately eroded	14.30%
AtD	Edge gravelly fine sandy loam, 3 to 8 percent slopes	20.30%
CgC	Crockett gravelly fine sandy loam, 1 to 5 percent slopes	3.10%
DeC	Robco loamy fine sand, 1 to 5 percent slopes	19.60%
Dm	Robco loamy fine sand, 0 to 1 percent slopes	6.20%
GP	Gravel pit	6.00%
MaA	Mabank loam, 0 to 1 percent slopes	1.00%
PaE	Padina fine sand, 1 to 12 percent slopes	3.70%
TfB	Tabor fine sandy loam, 1 to 3 percent slopes	13.20%
W	Water	2.90%
Totals for Area of Interest		100.00%

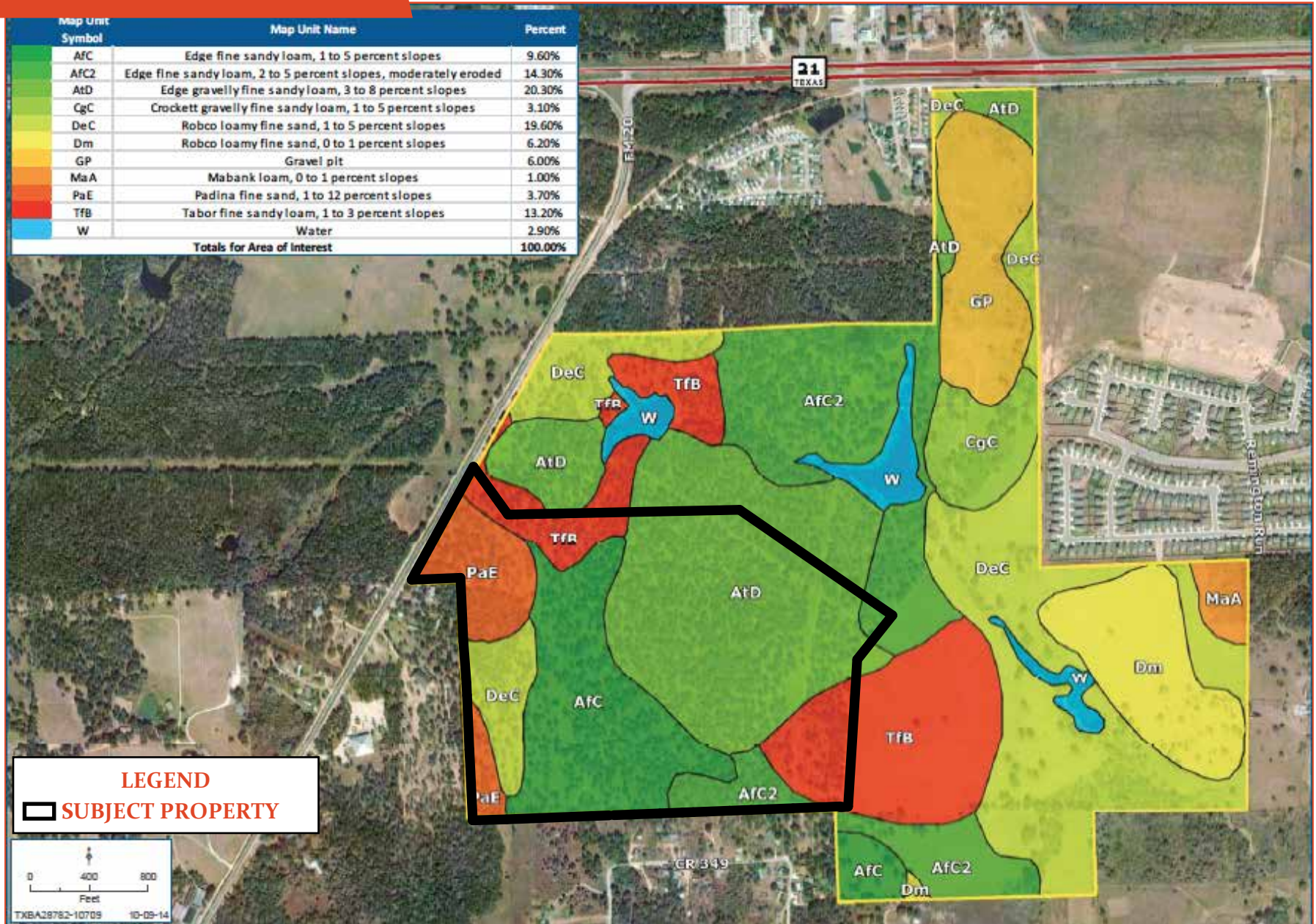

Parker Estes

512-484-6112 | www.weitzmangroup.com

Soils Map

Carlotta C. McLean | Tim W. Riley

512-960-4676 | www.RileyMcLean.com

Post Oak Ranch

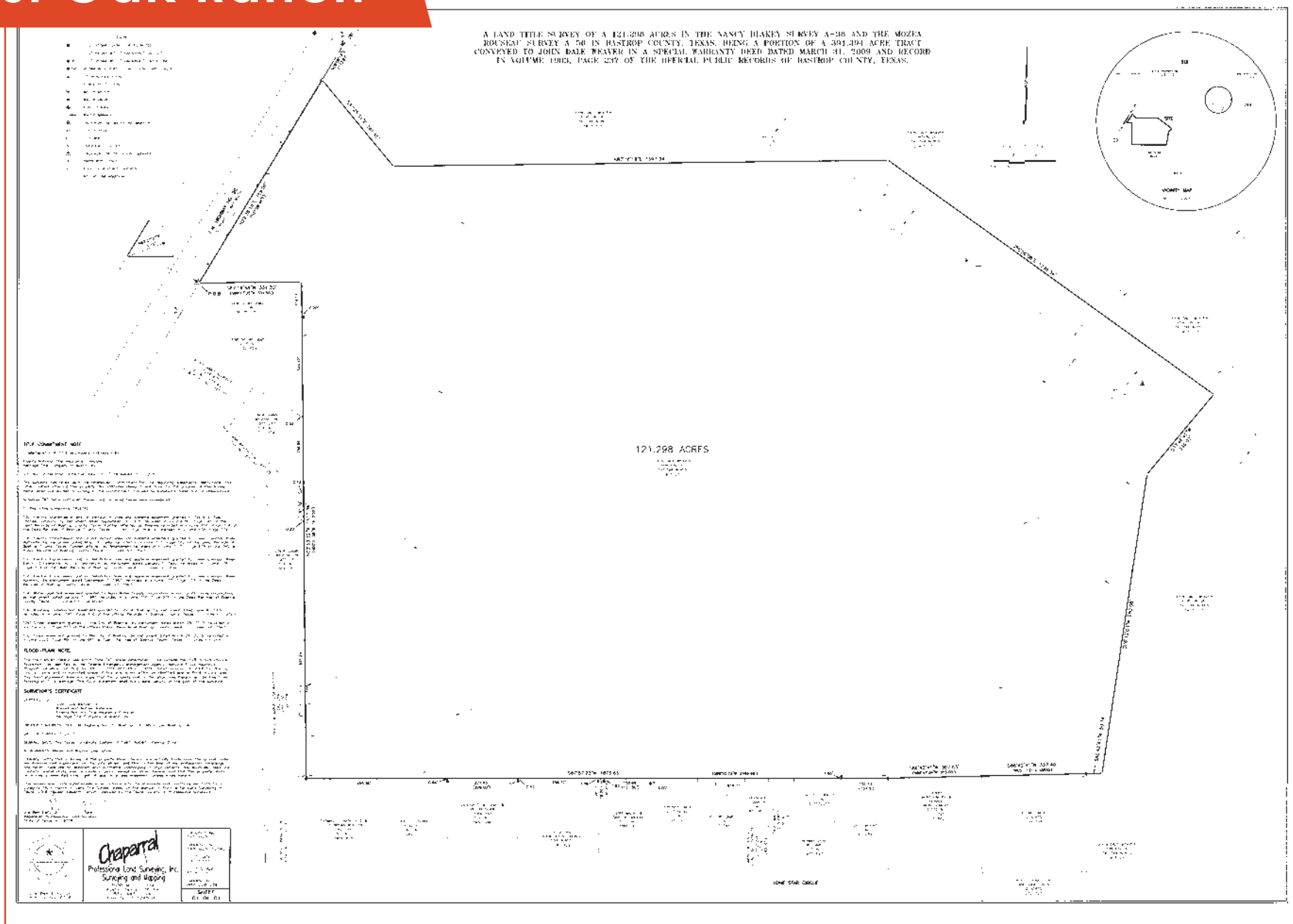

Parker Estes

512-484-6112 | www.weitzmangroup.com

Property Survey

Carlotta C. McLean | Tim W. Riley

512-960-4676 | www.RileyMclean.com

While Riley-McLean Land® makes every effort to provide accurate and complete information, there is no warranty, expressed or implied, as to the accuracy, reliability or completeness of furnished data. This information can not be reproduced in part or whole without prior written permission. © Riley-McLean Land®

Post Oak Ranch

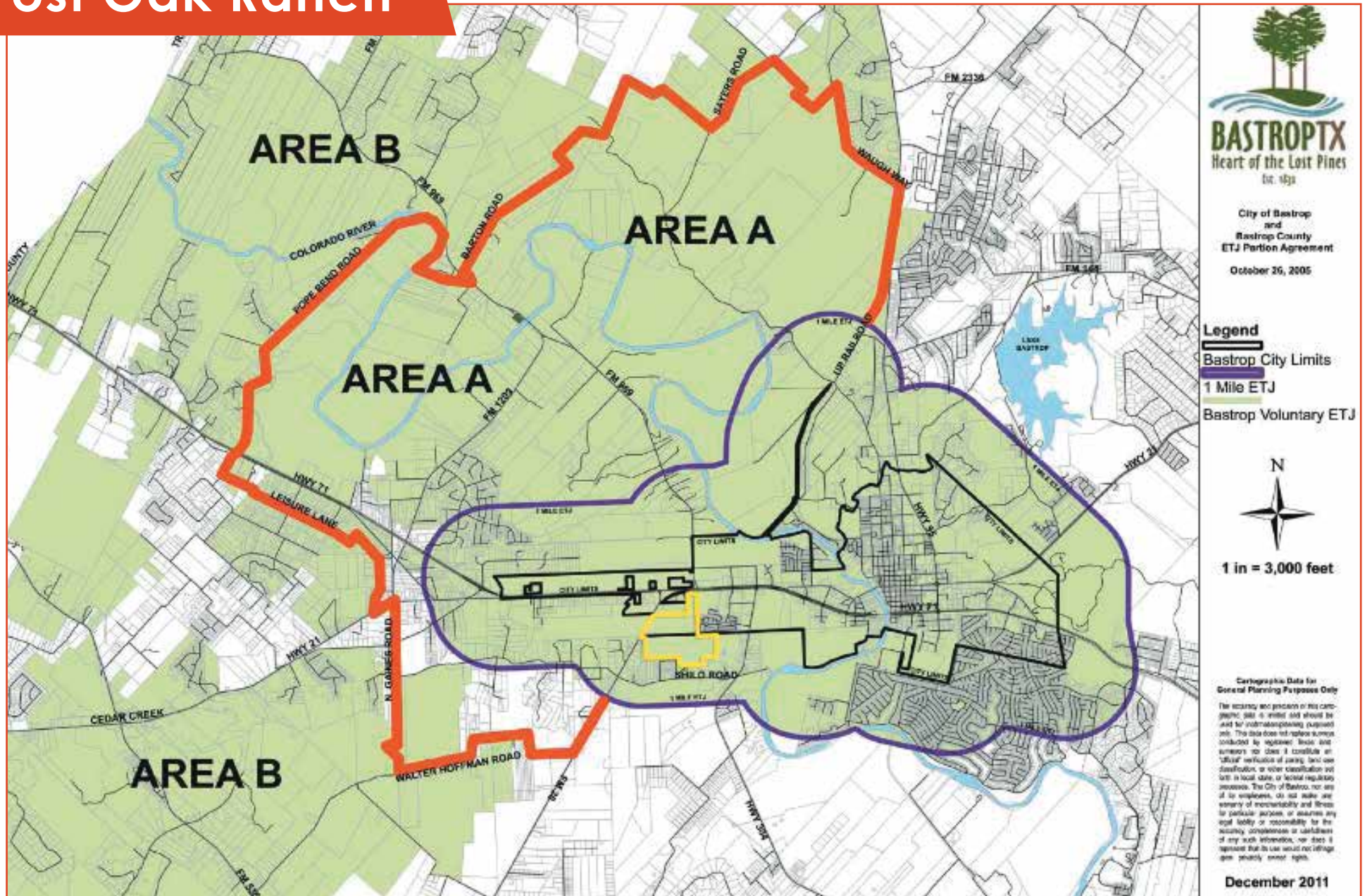

Parker Estes

512-484-6112 | www.weitzmangroup.com

ETJ Map

Carlotta C. McLean | Tim W. Riley

512-960-4676 | www.RileyMcLean.com

Post Oak Ranch



RILEY-McLEAN

Central **LAND** Texas

Carlotta C. McLean | Tim W. Riley

512-960-4676 | www.RileyMcClean.com

RILEY-McLEAN

Central LAND Texas

APPROVED BY THE TEXAS REAL ESTATE COMMISSION FOR VOLUNTARY USE

Texas law requires all real estate licensees to give the following information about brokerage services to prospective buyers, tenants, sellers and landlords.

INFORMATION ABOUT BROKERAGE SERVICES:

Before working with a real estate broker, you should know that the duties of a broker depend on whom the broker represents. If you are a prospective seller or landlord (owner) or a prospective buyer or tenant (buyer), you should know that the broker who lists the property for sale or lease is the owner's agent. A broker who acts as a subagent represents the owner in cooperation with the listing broker. A broker who acts as a buyer's agent represents the buyer. A broker may act as an intermediary between the parties if the parties consent in writing. A broker can assist you in locating a property, preparing a contract or lease, or obtaining financing without representing you. A broker is obligated by law to treat you honestly.

IF THE BROKER REPRESENTS THE OWNER: The broker becomes the owner's agent by entering into an agreement with the owner, usually through a written - listing agreement, or by agreeing to act as a subagent by accepting an offer of subagency from the listing broker. A subagent may work in a different real estate office. A listing broker or subagent can assist the buyer but does not represent the buyer and must place the interests of the owner first. The buyer should not tell the owner's agent anything the buyer would not want the owner to know because an owner's agent must disclose to the owner any material information known to the agent.

IF THE BROKER REPRESENTS THE BUYER: The broker becomes the buyer's agent by entering into an agreement to represent the buyer, usually through a written buyer representation agreement. A buyer's agent can assist the owner but does not represent the owner and must place the interests of the buyer first. The owner should not tell a buyer's agent anything the owner would not want the buyer to know because a buyer's agent must disclose to the buyer any material information known to the agent.

IF THE BROKER ACTS AS AN INTERMEDIARY: A broker may act as an intermediary between the parties if the broker complies with The Texas Real Estate License Act. The broker must obtain the written consent of each party to the transaction to act as an intermediary. The written consent must state who will pay the broker and, in conspicuous bold or underlined print, set forth the broker's obligations as an intermediary. The broker is required to treat each party honestly and fairly and to comply with The Texas Real Estate License Act. A broker who acts as an intermediary in a transaction:

1. Shall treat all parties honestly;
2. May not disclose that the owner will accept a price less than the asking price unless authorized in writing to do so by the owner;
3. May not disclose that the buyer will pay a price greater than the price submitted in a written offer unless authorized in writing to do so by the buyer; and
4. May not disclose any confidential information or any information that a party specifically instructs the broker in writing not to disclose unless authorized in writing to disclose the information or required to do so by The Texas Real Estate License Act or a court order or if the information materially relates to the condition of the property.

With the parties' consent, a broker acting as an intermediary between the parties may appoint a person who is licensed under The Texas Real Estate License Act and associated with the broker to communicate with and carry out instructions of one party and another person who is licensed under that Act and associated with the broker to communicate with and carry out instructions of the other party.

If you choose to have a broker represent you, you should enter into a written agreement with the broker that clearly establishes the broker's obligations and your obligations. The agreement should state how and by whom the broker will be paid. You have the right to choose the type of representation, if any, you wish to receive. Your payment of a fee to a broker does not necessarily establish that the broker represents you. If you have any questions regarding the duties and responsibilities of the broker, you should resolve those questions before proceeding.

Real estate licensee asks that you acknowledge receipt of this information about brokerage services for the licensee's records.

Buyer, Seller, Landlord or Tenant

Date

Texas Real Estate Brokers and Salespersons are licensed and regulated by the Texas Real Estate Commission (TREC). If you have a question or complaint regarding a real estate licensee, you should contact TREC at P.O. Box 12188, Austin, Texas 78711-2188 or 512-465-3960. EQUAL HOUSING OPPORTUNITY. 01A TREC No. OP-K

