

SB Tract 9627



**Todd
Anderson**

Agent

1551 Jennings Mill Road
Suite 1400 A
Watkinsville, GA 30677

Phone: 706.549.5050

Mobile: 678-953-0674

Fax: 706.549.8909

Email:

todd@andersonforestryconsulting.com

Offered for \$3,850 / Acre



213 Acres | Hightower Loop | Gordon County, GA | 30703

- Great Location
- Professionally
Managed Pines
- Bottomland
Hardwoods

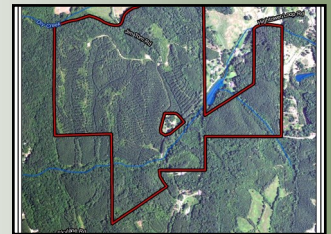
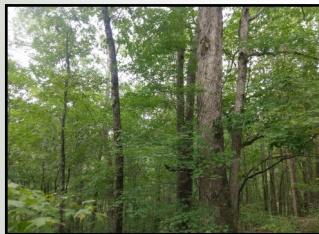

Tract 9627 is a great recreation tract in eastern Gordon County, GA, between Calhoun and Chatsworth, GA. Tract consists of professionally managed thinned pine plantation and natural hardwood bottomland. An intermittent stream crosses the tract. Tract can be divided into multiple parcels. See map of owner approved divisions ranging from 10 acres to 45 acres.

www.SouthernLandExchange.com